Speciation in the face of gene flow within the toothed whale superfamily Delphinoidea

Michael V Westbury[1*], Andrea A. Cabrera[1], Alba Rey-Iglesia[1], Binia De Cahsan[1], Stefanie Hartmann[2], Eline D Lorenzen[1*]

1. GLOBE Institute, University of Copenhagen, Øster Voldgade 5-7, Copenhagen, Denmark
2. Institute of Biochemistry and Biology, University of Potsdam, Karl-Liebknecht-Str. 24-25, Potsdam, Germany

* Corresponding authors: m.westbury@sund.ku.dk, elinelorenzen@sund.ku.dk

Abstract

Understanding speciation is a central aspect in Biology. The formation of new species was once thought to be a simple bifurcation process. However, recent advances in genomic resources now provide the opportunity to investigate the role of post-divergence gene flow in the speciation process. The diversification of lineages in the presence of gene flow appears almost paradoxical. However, with enough time and in the presence of incomplete physical and/or ecological barriers to gene flow, speciation can and does occur. Speciation without complete isolation seems especially likely to occur in highly mobile, wide-ranging marine species, such as cetaceans, which face limited geographic barriers. The toothed whale superfamily Delphinoidea represents a good example to further explore speciation in the presence of interspecific gene flow. Delphinoidea consists of three families (Delphinidae, Phocoenidae, and Monodontidae) and within all three families, contemporary interspecific hybrids have been reported. Here, we utilise publicly available genomes from nine species, representing all three Delphinoidea families, to investigate signs of post-divergence gene flow across their genomes, and to address the speciation processes that led to the diversity seen today within the superfamily. We use a multifaceted approach including: (i) phylogenetics, (ii) the distribution of shared derived alleles, and (iii) demography-based. We find that the divergence and evolution of lineages in Delphinoidea did not follow a simple bifurcating pattern, but were much more complex. Our results indicate multiple, ancestral gene flow events within and among families, which occurred millions of years after initial divergence.

Introduction

The formation of new species involves the divergence of lineages through reproductive isolation. Such isolation can initially occur in allopatry (geographical isolation) or in sympatry (biological/ecological isolation). Over time, these barriers are maintained and strengthened, ultimately leading to the formation of new species (Norris and Hull, 2012). While allopatric speciation requires geographical isolation plus time, sympatric speciation often requires a broader and more complicated set of mechanisms (Turelli et al., 2001). These mechanisms mostly rely on ecologically-mediated natural selection. Parapatric speciation, on

the other hand, encompasses intermediate scenarios of partial, but incomplete, physical restrictions to gene flow leading to speciation.

Through the analysis of whole-genome datasets, the detection of post-divergence gene flow between distinct species is becoming more commonplace (Árnason et al., 2018; Barlow et al., 2018; Westbury et al., 2020), demonstrating that speciation is much more complex than a simple bifurcating process (Campbell and Poelstra, 2018; Feder et al., 2012). Speciation is not an instantaneous process, but requires tens of thousands to millions of generations to achieve complete reproductive isolation (Butlin and Smadja, 2018; Coyne and Orr, 2004; Liu et al., 2014). The duration it takes to reach this isolation may be especially long in highly mobile marine species, such as cetaceans, due to a relative lack of geographic barriers in the marine realm, and therefore high potential for secondary contact and gene flow (Árnason et al., 2018).

The apparent inability to undergo allopatric speciation in marine species has been termed the marine-speciation paradox (Bierne et al., 2003). However, over the past decade, genomic studies have provided some insights into how speciation can occur within cetaceans (Árnason et al., 2018; Moura et al., 2020). For example, in killer whales (*Orcinus orca*) it has been proposed that initial phases of allopatry may have led to the accumulation of ecological differences between populations, which strengthened population differences even after they came into secondary contact (Foote et al., 2011; Foote and Morin, 2015). However, whether these initial phases of allopatry caused the divergence, or whether speciation occurred purely in sympatry, remains debated (Moura et al., 2015). Yet these two hypotheses are not necessarily mutually exclusive. Instead, differentiation in parapatry, encompassing features of both allopatric and sympatric speciation, may have been key in the evolutionary history of cetaceans.

The toothed whale superfamily Delphinoidea represents an interesting opportunity to further explore speciation in the presence of putative interspecific gene flow. The root of Delphinoidea has been dated to 19 million years ago (Ma) (95% CI 19.73 - 18.26 Ma) (McGowen et al., 2020) and has given rise to three families: (i) Delphinidae, the most species-rich family, which comprises dolphins and ‘black-fish’ (such as killer whales and pilot whales (*Globicephala spp.*)); (ii) Phocoenidae, commonly known as porpoises; and (iii) Monodontidae, which comprises two surviving lineages, belugas (*Delphinapterus leucas*) and narwhals (*Monodon monoceros*).

Delphinoidea is of particular interest, as contemporary interspecific hybrids have been reported within all three families (Delphinidae: (Espada et al., 2019; Miyazaki et al., 1992; Silva et al., 2005); Phocoenidae: (Willis et al., 2004) Monodontidae:(Skovrind et al., 2019). However, these hybrids represent recent hybridization events that occurred long after species divergence, and their contribution to the parental gene pools is mostly unknown. The presence of more ancient introgressive hybridization events between families, and during the early radiations of these families, has yet to be investigated. With the rapid increase of genomic resources for cetaceans, and in particular for species within Delphinoidea, we are

presented with the ideal opportunity to investigate post-divergence gene flow between lineages, furthering our understanding of speciation processes in cetaceans.

Here, we utilise publicly available whole-genome data from nine species of Delphinoidea, representing all three families, to investigate signs of post-divergence gene flow across their genomes. Our analyses included five Delphinidae (killer whale, Pacific white-sided dolphin (*Lagenorhynchus obliquidens*), long-finned pilot whale (*Globicephala melas*), bottlenose dolphin (*Tursiops truncatus*), Indo-Pacific bottlenose dolphin (*T. aduncus*)); two Phocoenidae (harbour porpoise (*Phocoena phocoena*), finless porpoise (*Neophocaena phocaenoides*)); and two Monodontidae (beluga, narwhal). Moreover, we compare their species-specific genetic diversity and demographic histories, and explore how species abundances may have played a role in interspecific hybridisation over the last two million years.

Results and discussion

Detecting gene flow

To assess the evolutionary relationships across the genomes of the nine Delphinoidea species investigated, we computed non-overlapping sliding-window maximum-likelihood phylogenies of four different window sizes in RAxML (Stamatakis, 2014). These analyses resulted in 43,207 trees (50 kilobase (kb) windows), 21,387 trees (100 kb windows), 3,705 trees (500 kb windows), and 1,541 trees (1 megabase (Mb) windows) (Fig. 1, Supplementary Fig. S1, Supplementary table S1). The 50 kb windows retrieved a total of 96 unique topologies, 100 kb windows retrieved 47 unique topologies, 500 kb windows retrieved a total of 16 unique topologies, and 1 Mb windows retrieved a total of 15 unique topologies. Regardless of window size, we retrieve consensus support for the species tree previously reported using target-sequence capture (McGowen et al., 2020). However, when considering the smallest window size (50 kb), we find a considerable proportion of trees (up to 76%) with an alternative topology to the known species tree (Fig. 1A). These alternative topologies could be due to incomplete lineage sorting (ILS) or interspecific gene flow (Leaché et al., 2014). Moreover, the higher prevalence of this pattern in the 50 kb windows (for example, 21% of windows show an alternative topology in the 1 Mb dataset (Fig. 1B)), may indicate that inconsistencies in topology are caused by ancient, rather than recent, events.

We explored whether the large number of phylogenetic discrepancies in the 50kb windows could be linked to the GC content (%GC) of the windows. Discrepancies could arise, as elevated levels of GC content can result from higher levels of GC-Biased Gene Conversion (gBGC) in regions with higher levels of recombination (Lartillot, 2013). When binning windows into either high, medium, or low levels of GC content, the most common topologies are consistent, but with slight differences in overall values (Supplementary table S2). This result suggests that the topological discrepancies are not arising purely due to GC-content linked biases and recombination rate.

To investigate whether the alternative topologies could simply be explained by ILS, or whether a combination of ILS and gene flow was a more probable cause, we ran

Quantifying Introgression via Branch Lengths (QuIBL) (Edelman et al., 2019) on every twentieth tree from the 50 kb sliding-window analysis (Supplementary table S3), as well as on a dataset that contained trees constructed using 20 kb windows with a 1Mb slide (Supplementary table S4). As we did not recover any large number of phylogenetic discrepancies between families, we were only able to look at the potential cause of discrepancies in the Delphinidae family. Our QuIBL analyses suggest that the different retrieved topologies cannot be explained by ILS alone, but a combination of both ILS and gene flow.

To further explore potential gene flow while taking ILS into account, we applied D-statistics. D-statistics uses a four-taxon approach [[[H1, H2], H3], Outgroup] to uncover the differential distribution of shared derived alleles, which may represent gene flow between either H1/H3 or H2/H3. Here we used baiji (*Lipotes vexillifer*) as the outgroup, and alternated ingroup positions based on the consensus topology. We find that 85 out of 86 tests show signs of gene flow within and between families (Supplementary table S5), suggesting the evolutionary history of Delphinoidea was more complex than a simple bifurcating process.

Due to the inability of the four-taxon D-statistics approach to detect the direction of gene flow, as well as whether gene flow events may have occurred between ancestral lineages, we used D-foil. D-foil enables further characterization of the D-statistics results, which may be particularly relevant, given the complex array of gene flow putatively present within Delphinoidea. D-foil uses a five-taxon approach [[H1, H2] [H3, H4], Outgroup] and a system of four independent D-statistics in a sliding-window fashion to uncover (i) putative gene flow events, (ii) donor and recipient lineages, and (iii) whether gene flow events occurred between a distantly related lineage and the ancestor of two sister lineages, which is indicative of ancestral-lineage gene flow. However, due to the input topology requirements of D-foil, we were only able to investigate gene flow between families, and not within families, using this analysis. Hence, we tested for gene flow between Delphinidae/Phocoenidae, Delphinidae/Monodontidae, and Monodontidae/Phocoenidae.

The D-foil results underscore the complex pattern of post-divergence gene flow between families indicated by the D-statistics. We find support for interfamilial gene flow events between all nine species investigated, to varying extents (Supplementary table S6). This could reflect multiple episodes of gene flow between all investigated species. Alternatively, the pattern could reflect ancient gene flow events between the ancestors of H1-H2 and H3-H4 (in the topology [[H1, H2] [H3, H4], Outgroup]), with differential inheritance of the admixed loci in subsequent lineages. Such ancestral gene flow events have previously been shown to lead to false positives between species pairs using D-statistics (Moodley et al., 2020). A further putative problem with these results can be seen when implementing D-foil on the topology [[Delphinidae, Delphinidae], [Monodontidae, Phocoenidae], Outgroup]. We find the majority of windows support a closer relationship between Delphinidae (ancestors of H1 and H2) and Monodontidae (H3), as opposed to the species tree. If this result is correct, it suggests the input topology was incorrect, implying that Delphinidae and Monodontidae are sister lineages, as opposed to Phocoenidae and Monodontidae. However, this contrasts with

the family topology of [Delphinidae, [Phocoenidae, Monodontidae]] retrieved in our phylogenetic analyses (Fig. 1) and reported by others (McGowen et al., 2020; Steeman et al., 2009). Instead, we suggest our result reflects the limited ability of D-foil to infer gene flow between these highly divergent lineages.

False positives and potential biases in D-statistics and D-foil can arise due to a number of factors including (i) ancestral population structure, (ii) introgression from unsampled and/or extinct ghost lineages, (iii) differences in relative population size of lineages or in the timing of gene flow events, (iv) different evolutionary rates or sequencing errors between H1 and H2, and (v) gene flow between ancestral lineages (Moodley et al., 2020; Slatkin and Pollack, 2008; Zheng and Janke, 2018). These issues are important to consider when interpreting our results, as the deep divergences of lineages suggest there were probably a number of ancestral gene flow events, as well as gene flow events between now-extinct lineages, that may bias results.

Cessation of gene flow

To further elucidate the complexity of interspecific gene flow within Delphinoidea, we implemented F1 hybrid PSMC (hPSMC) (Cahill et al., 2016). This method creates a pseudo-diploid sequence by merging pseudo-haploid sequences from two different genomes, which in our case represents two different species. The variation in the interspecific pseudo-F1 hybrid genome cannot coalesce more recently than the emergence of reproductive isolation between the two parental species, and the method can therefore be used to infer when gene flow between species ceased.

When considering the uppermost limit of when gene flow ended (equating to the most ancient date) and the lower confidence interval of each divergence date (equating to the most recent date), the majority of comparisons (29/36) show that post-divergence gene flow occurred for >50% of the post-divergence branch length (Fig. 2, Supplementary results). This finding suggests that reaching complete reproductive isolation in Delphinoidea was a slow process. The occurrence of post-divergence gene flow long after initial divergence may reflect the ability of these cetacean species to travel long distances, and the lack of significant geographical barriers in the marine environment. Alternatively, if geographic barriers did lead to the initial divergences, the pattern could reflect recontact before complete isolation.

Despite our finding of long-term gene flow in the majority of comparisons, our results suggest gene flow ceased more rapidly within the Delphinidae family, relative to within Phocoenidae and Monodontidae (Fig. 2). Only three out of ten pairwise comparisons (killer whale *vs* Indo-Pacific white-sided dolphin, killer whale *vs* long-finned pilot whale, and bottlenose dolphin *vs* Indo-Pacific bottlenose dolphin), showed gene flow at >50% of the branch length post divergence. The remaining seven comparisons showed gene flow along 48% - 24% of the post-divergence branch length. This finding may reflect the inability of hPSMC to detect low levels of migration until the present day, leading to large estimated intervals around the time point at which gene flow ceased.

Simulations have shown that in the presence of as few as 1/10,000 migrants per generation, hPSMC suggests continued gene flow. However, this does not happen with a rate of less than ~1/100,000 migrants per generation. Rather, in the latter case, the exponential increase in Ne of the pseudo-hybrid genome, which is used to infer the date at which gene flow ceased between the parental individuals, becomes a more gradual transition, leading to a larger estimated time interval (Cahill et al., 2016). Within Delphinidae, we observe a corresponding, less pronounced increase in Ne in the pseudo-hybrids, suggestive of continued, but very low migration rates (Supplementary results). This finding suggests that gene flow within Delphinidae may have continued for longer than shown by hPSMC, which may not be sensitive enough to detect the low rates of recent gene flow. Furthermore, persistent gene flow is supported by confirmed fertile contemporary hybrids between some of our study species; for example, bottlenose dolphins can produce fertile offspring with both Indo-Pacific bottlenose dolphins (Gridley et al., 2018) and Pacific white-sided dolphins (Crossman et al., 2016; Miyazaki et al., 1992). Either way, our hPSMC results within and between all three families show a consistent pattern of long periods of interspecific migration in Delphinoidea, some lasting up to more than ten million years post divergence.

We further investigated the robustness of our hPSMC results to the inclusion or exclusion of repeat regions in the pseudodiploid genome. We compared the hPSMC results when including and removing repeat regions for three independent species pairs of varying levels of phylogenetic distance. These included a shallow divergence (bottlenose and Indo-Pacific bottlenose dolphins), medium divergence (beluga and narwhal), and deep divergence (bottlenose dolphin and beluga) (Supplementary figs S2 - S4). For all species pairs, results showed that the pre-divergence Ne is almost identical, and the exponential increase in Ne is just slightly more recent when removing the repeat regions compared to when repeat regions are included. This gives us confidence that the inclusion of repeats did not greatly influence our results.

Interspecific hybridisation

Making inferences as to what biological factors lead to interspecific hybridisation is challenging, as many variables may play a role. One hypothesis is that interspecific hybridization may occur at a higher rate during periods of low abundance, when a given species encounters only a limited number of conspecifics (Crossman et al., 2016; Edwards et al., 2011; Westbury et al., 2019). When considering species that have not yet undergone sufficient divergence, preventing their ability to hybridise, individuals may mate with a closely-related species, instead of investing energy in finding a rarer conspecific mate.

To explore the relationship between susceptibility to interspecific hybridisation and population size, we calculated the level of genome-wide genetic diversity for each species, as a proxy for their population size (Fig. 3A). Narwhal, killer whale, beluga and long-finned pilot whale have the lowest diversity levels, and should therefore be more susceptible to interspecific hybridization events. A beluga/narwhal hybrid has been reported (Skovrind et al., 2019), as has hybridisation between long-finned and short-finned pilot whales (Miralles et

al., 2016). However, hybrids between species with high genetic diversity, including harbour porpoise (Willis et al., 2004), Indo-Pacific bottlenose dolphin (Baird et al., 2012), and bottlenose dolphin (Espada et al., 2019; Herzingl and Johnsonz, 1997) have also been reported, suggesting genetic diversity alone is not a good proxy for susceptibility to hybridisation.

To investigate whether interspecific gene flow took place during past periods of low population size, we estimated changes in intraspecific genetic diversity through time (Fig. 3B-D). The modeled demographic trajectories, using a Pairwise Sequentially Markovian Coalescent model (PSMC), span the past two million years. We could therefore assess the relationship for the three species pairs, where the interval for the cessation of gene flow was contained within this period: harbour/finless porpoise (Phocoenidae), beluga/narwhal (Monodontidae), and bottlenose/Indo-Pacific bottlenose dolphin (Delphinidae) (Fig. 2).

In the harbour porpoise, we observe an increase in effective population size (Ne) beginning ~1 Ma, the rate of which increases further ~0.5 Ma (Fig. 3C). The timing of expansion overlaps the period during which gene flow with the finless porpoise ceased (~1.1 - 0.5 Ma, Fig. 2), suggesting gene flow between the two species occurred when population size in the harbour porpoise was lower. We observe a similar pattern in belugas; an increase in Ne ~1 Ma, relatively soon after the proposed cessation of gene flow with narwhals ~1.8 - 1.2 Ma (Fig. 3D). An increase in Ne may coincide with an increase in relative abundance, which would increase the number of potential conspecific mates, and in turn reduce the level of interspecific gene flow. Although we are unable to test the direction and levels of gene flow between these species pairs, we expect a relative reduction of gene flow into the more abundant species. A relative reduction of such events would in turn lessen genomic signs of interspecific gene flow, despite its occurrence.

We observe a different pattern in the bottlenose/Indo-Pacific bottlenose dolphins. In the previous examples, we find a relatively low population size when gene flow was ongoing, and only in one of the two hybridizing species. In the dolphins, we find a relatively high population size during the period of gene flow in both species; Ne declines ~1 - 0.5 Ma, coinciding with the putative end of gene flow ~1.2 - 0.4 Ma. The decline in Ne could either reflect a decline in abundance, or a loss of connectivity between the two species. In the latter, we expect levels of intraspecific diversity (and thereby inferred Ne) to decline with the cessation of gene flow, even if absolute abundances did not change. This is indeed suggested by our data, which shows both species undergoing the decline simultaneously, indicative of a common cause.

Seven of the nine Delphinoidea genomes investigated show a similar pattern of a rapid decline in Ne starting ~150 - 100 thousands of years ago (kya) (Fig. 3B-D; the exceptions are Pacific white-sided dolphin and narwhal). This concurrent decline could represent actual population declines across species, or, alternatively, simultaneous reductions in connectivity among populations within each species. Based on similar PSMC analyses, a decline in Ne at this time has also been reported in four baleen whale species (Árnason et al.,

2018). Although this could reflect demographic factors, such as the loss of population connectivity, the unique life histories, distributions, and ecology of these cetacean species suggests that decreased population connectivity is unlikely to have occurred simultaneously across all studied species.

Rather, the species-wide pattern may reflect climate-driven environmental change. The period of 150 - 100 kya overlaps with the onset of the last interglacial, when sea levels increased to levels as high, if not higher, than at present (Polyak et al., 2018), and which may have had a marine-wide effect on population sizes. A similar marine-wide effect has been observed among baleen whales and their prey species in the Southern and North Atlantic Oceans during the Pleistocene-Holocene climate transition (12-7 kya) (Cabrera et al., 2018). These results lend support to the ability of marine-wide environmental shifts to drive changes in population sizes across multiple species.

Although currently speculative based on our demographic results, we suggest recent species-wide declines may have facilitated the resurgence of hybridization between the nine Delphinoidea species analysed here. If hybridisation did increase, species may already have been sufficiently differentiated that offspring fertility was reduced. Even if offspring were fertile, the high level of differentiation between species may have meant hybrids were unable to occupy either parental niche (Skovrind et al., 2019) and were therefore strongly selected against. A lack of significant contribution from hybrids to the parental gene pools may be why we observe contemporary hybrids, despite lacking evidence of this in the hPSMC analysis.

Conclusions

Allopatric speciation is generally considered the most common mode of speciation, as the absence of gene flow due to geographical isolation can most easily explain the evolution of ecological, behavioural, morphological, or genetic differences between populations (Norris and Hull, 2012). However, our findings suggest that within Delphinoidea, speciation in the presence of gene flow was commonplace, consistent with sympatric/parapatric speciation, or allopatric speciation and secondary contact.

The ability for gene flow events to occur long after initial divergence may also explain the presence of contemporaneous hybrids between several species. In parapatric speciation, genetic isolation is achieved relatively early due to geographical and biological isolation, but species develop complete reproductive isolation relatively slowly, through low levels of migration or secondary contact events allowing hybridization to continue for an extended period of time (Norris and Hull, 2012). The prevalence of this mode of speciation in cetaceans, as suggested by our study and previous genomic analyses (Árnason et al., 2018; Moura et al., 2020), may reflect the low energetic costs of dispersing across large distances in the marine realm (Fish et al., 2008; Williams, 1999) and the relative absence of geographic barriers preventing such dispersal events (Palumbi, 1994). Both factors are believed to be

important in facilitating long-distance (including inter-hemispheric and inter-oceanic) movements in many cetacean species (Stone et al., 1990).

Our study shows that speciation in Delphinoidea was a complex process and involved multiple ecological and evolutionary factors. Our results take a step towards resolving the enormous complexity of speciation through a multifaceted analysis of nuclear genomes. However, we also uncover difficulties in precisely interpreting some results due to the high levels of divergence between species included in the analysis Despite this, we are still able to form hypotheses about general patterns and major processes we uncovered in our data that we hope can be addressed as more genomic data and new analyses become available.

Methods

Data collection

We downloaded the assembled genomes and raw sequencing reads from nine toothed whales from the superfamily Delphinoidea. The data included five Delphinidae: Indo-Pacific white-sided dolphin (NCBI Biosample: SAMN09386610), Indo-Pacific bottlenose dolphin (NCBI Biosample: SAMN06289676), bottlenose dolphin (NCBI Biosample: SAMN09426418), killer whale (NCBI Biosample: SAMN01180276), and long-finned pilot whale (NCBI Biosample: SAMN11083132); two Phocoenidae: harbour porpoise (Autenrieth et al., 2018), finless porpoise (NCBI Biosample: SAMN02192673); and two Monodontidae: beluga (NCBI Biosample: SAMN06216270), narwhal (NCBI Biosample: SAMN10519625). To avoid biases that may occur when mapping to an ingroup reference (Westbury et al., 2019), we used the assembled baiji genome (Genbank accession code: GCF_000442215.1) as mapping reference in the gene flow analyses. Delphinoidea and the baiji diverged ~24.6 Ma (95% CI 25.2 - 23.8 Ma) (McGowen et al., 2020).

Initial data filtering

To determine which scaffolds were most likely autosomal in origin, we identified putative sex chromosome scaffolds for each genome, and omitted them from further analysis. We found putative sex chromosome scaffolds in all ten genomes by aligning the assemblies to the Cow X (Genbank accession: CM008168.2) and Human Y (Genbank accession: NC_000024.10) chromosomes. Alignments were performed using satsuma synteny v2.1 (Grabherr et al., 2010) with default parameters. We also removed scaffolds smaller than 100 kb from all downstream analyses.

Mapping

We trimmed adapter sequences from all raw reads using skewer v0.2.2 (Jiang et al., 2014). We mapped the trimmed reads to the baiji for downstream gene flow analyses, and to the species-specific reference genome for downstream demographic history and genetic diversity analyses using BWA v0.7.15 (Li and Durbin, 2009) and the mem algorithm. We parsed the output and removed duplicates and reads with a mapping quality lower than 30 with SAMtools v1.6 (Li et al., 2009). Mapping statistics can be found in supplementary tables S7 and S8.

Sliding-window phylogeny

For the sliding-window phylogenetic analysis, we created fasta files for all individuals mapped to the baiji genome using a consensus base call (-dofasta 2) approach in ANGSD v0.921 (Korneliussen et al., 2014), and specifying the following filters: minimum read depth of 5 (-mininddepth 5), minimum mapping quality of 30 (-minmapq 30), minimum base quality (-minq 30), only consider reads that map to one location uniquely (-uniqueonly 1), and only include reads where both mates map (-only_proper_pairs 1). All resultant fasta files, together with the assembled baiji genome, were aligned, and sites where any individual had more than 50% missing data were filtered before performing maximum likelihood phylogenetic analyses in a non-overlapping sliding-window approach using RAxML v8.2.10 (Stamatakis, 2014). We performed this analysis four times independently, specifying a different window size each time (50 kb, 100 kb, 500 kb, and 1 Mb). We used RAxML with default parameters, specifying baiji as the outgroup, and a GTR+G substitution model. We computed the genome-wide majority rule consensus tree for each window size in PHYLIP (Felsenstein, 2005), with branch support represented by the proportion of trees displaying the same topology. We simultaneously visualised all trees of the same sized window using DensiTree (Bouckaert, 2010).

We tested whether results may be linked to GC content in the 50kb windows. To do this, we calculated the GC content for each window and binned the windows into three bins: The 33% with the lowest levels of GC content, the 33% with intermediate levels, and the 33% with the highest levels of GC content.

Quantifying Introgression via Branch Lengths (QuIBL)

To test hypotheses of whether phylogenetic discordance between all possible triplets can be explained by ILS alone, or by a combination of ILS and gene flow, we implemented QuIBL (Edelman et al., 2019) and two different datasets. The first dataset leveraged the results of the above 50 kb-window analysis, by taking every twentieth tree from the 50kb sliding-window analysis and running it through QuIBL. The second dataset was created specifically for this test, and contained topologies generated from 20 kb windows with a 1 Mb slide using the phylogenetic methods mentioned above. We ran QuIBL specifying the baiji as the overall outgroup (totaloutgroup), to test either ILS or ILS with gene flow (numdistributions 2), the number of total EM steps as 50 (numsteps), and a likelihood threshold of 0.01. We determined significance of gene flow by comparing the BIC1 (ILS alone) and BIC2 (assuming ILS and gene flow). If BIC2 was lower than BIC1, with a difference of greater than 10, then we assumed incongruent topologies arose due to both ILS and gene flow. Triplet topologies supporting the species tree, and those that had <5 alternative topologies were excluded from interpretations.

D-statistics

To test for signs of gene flow in the face of incomplete lineage sorting (ILS), we ran D-statistics using all individuals mapped to the baiji genome in ANGSD, using a consensus base call approach (-doabbababa 2), specifying the baiji sequence as the ancestral outgroup sequence, and the same filtering as for the fasta file construction with the addition of setting

the block size as 1Mb (-blocksize). Significance of the results was evaluated using a block jackknife approach with the Rscript provided in the ANGSD package. |Z| > 3 was deemed significant.

D-foil

As D-statistics only tests for the presence and not the direction of gene flow, we ran D-foil (Pease and Hahn, 2015), an extended version of the D-statistics, which is a five-taxon test for gene flow, making use of all four combinations of the potential D-statistics topologies. For this analysis, we used the same fasta files constructed above, which we converted into an mvf file using MVFtools (Pease and Rosenzweig, 2018). We specified the 5-taxon [[H1, H2], [H3, H4], baiji], for all possible combinations, following the species tree (McGowen et al., 2020)Fig. 1) and a 100 kb window size. All scaffolds were trimmed to the nearest 100 kb to avoid the inclusion of windows shorter than 100 kb.

Mutation rate estimation

For use in the downstream demographic analyses, we computed the mutation rate per generation for each species. To do this, we estimated the pairwise distances between all ingroup species mapped to the baiji, using a consensus base call in ANGSD (-doIBS 2), and applying the same filters as above, with the addition of only considering sites in which all individuals were covered (-minInd). The pairwise distances used in this calculation were those from the closest lineage to the species of interest (Supplementary tables S9 and S10). The mutation rates per generation were calculated using the resultant pairwise distance as follows: mutation rate = pairwise distance x generation time / 2 x divergence time. Divergence times were taken from the full dataset 10-partition AR (mean) values from McGowen et al. (McGowen et al., 2020) (Supplementary table S10). Generation times were taken from previously published data (Supplementary table S11).

Cessation of gene flow

To estimate when gene flow may have ceased between each species pair, we used the F1-hybrid PSMC (hPSMC) approach (Cahill et al., 2016). As input we used the haploid consensus sequences mapped to the baiji that were created for the phylogenetic analyses. Despite the possibility of producing consensus sequences when mapping to a conspecific reference genomes, we chose the baiji for all comparisons as previous analyses have shown the choice of reference genome to not influence the results of hPSMC (Westbury et al., 2019). We merged the haploid sequences from each possible species pair into pseudo-diploid sequences using the scripts available in the hPSMC toolsuite. We independently ran each resultant species pair pseudo-diploid sequences through PSMC, specifying atomic intervals 4+25*2+4+6. We plotted the results using the average (i) mutation rate per generation and (ii) generation time for each species pair being tested. From the output of this analysis, we visually estimated the pre-divergence Ne of each hPSMC plot (i.e. Ne prior to the point of asymptotic increase in Ne) to be used as input for downstream simulations. Based on these empirical results, we ran simulations in ms (Hudson, 2002) using the estimated pre-divergence Ne, and various predefined divergence times to find the interval in which gene flow may have ceased between a given species pair. The time intervals and pre-divergence

Ne for each species pair used for the simulations can be seen in supplementary table S12. The ms commands were produced using the scripts available in the hPSMC toolsuite. We plotted the simulated and empirical hPSMC results to find the simulations with an asymptotic increase in Ne closest to, but not overlapping with, the empirical data. The predefined divergence times of the simulations showing this pattern within 1.5x and 10x of the pre-divergence Ne were taken as the time interval in which gene flow ceased.

We repeated the above analysis for three species pairs bottlenose/Indo-Pacific bottlenose dolphins, beluga/narwhal, and beluga/bottlenose dolphin, but with an additional step, where we masked repeat elements of the haploid genomes using bedtools (Quinlan, 2014) and the repeat annotations available on Genbank. Once we masked the repeat elements, we reran the hPSMC analysis as above.

Heterozygosity

As a proxy for species-level genetic diversity, we estimated autosome-wide heterozygosity for each of the nine Delphinoidea species. We estimated autosomal heterozygosity using allele frequencies (-doSaf 1) in ANGSD (Korneliussen et al., 2014), taking genotype likelihoods into account (-GL 2) and specifying the same filters as for the fasta file construction with the addition of adjusting quality scores around indels (-baq 1), and the subsample filter (-downSample), which was uniquely set for each individual to result in a 20x genome-wide coverage, to ensure comparability between genomes of differing coverage. Heterozygosity was computed from the output of this using realSFS from the ANGSD toolsuite and specifying 20 Mb windows of covered sites (-nSites).

Demographic reconstruction

To determine the demographic histories of all nine species over a two million year time scale, we ran a Pairwise Sequentially Markovian Coalescent model (PSMC) (Li and Durbin, 2011) on each diploid genome independently. We called diploid genome sequences using SAMtools and BCFtools v1.6 (Narasimhan et al., 2016), specifying a minimum quality score of 20 and minimum coverage of 10. We ran PSMC specifying atomic intervals 4+25*2+4+6 and performed 100 bootstrap replicates to investigate support for the resultant demographic trajectories. PSMC outputs were plotted using species-specific mutation rates and generation times (Supplementary table S11).

Figure legends:

Figure 1: Sliding-Window Maximum likelihood trees of nine Delphinoidea species and the baiji. Simultaneously plotted trees constructed using non-overlapping sliding windows of (A) 50 kb in length and (B**)** 1 Mb in length. Black lines show the consensus tree. Grey lines show individual trees. Numbers on branches show the proportion of windows supporting the node. Branches without numbers show 100% support. Baiji, killer whale, white-sided dolphin, pilot whale, harbour porpoise, finless whale, beluga, and narwhal silhouettes: Chris huh, license CC-BY-SA-3.0 (https://creativecommons.org/licenses/by-sa/3.0/). Bottlenose dolphin silhouette: license Public Domain Dedication 1.0.

Figure 2: Estimated divergence times (dark colour) and time intervals during which gene flow ceased (light colour) between species (A) within families and (B) between families. Estimated time intervals of when gene flow ceased between species pairs are based on hPSMC results and simulated data. Divergence time estimates are taken from the full dataset 10-partition AR results of McGowen et al 2020.

Figure 3: Autosome-wide heterozygosity and demographic histories over the last two million years. (A) Autosome-wide levels of heterozygosity calculated in 20 Mb windows of consecutive bases. (B-D) Demographic history of all studied species within (B) Delphinidae, (C) Phocoenidae, and (D) Monodontidae, estimated using PSMC. Thick coloured lines show the autosome-wide demographic history. Faded lines show bootstrap support values.

Acknowledgements

The work was supported by the Carlsberg Foundation Distinguished Associate Professor Fellowship, grant no CF16-0202, the Villum Fonden Young Investigator Programme, grant no. 13151, and the Independent Research Fund Denmark | Natural Sciences, Forskningsprojekt 1, grant no. 8021-00218B to EDL. AAC was funded by the Rubicon-NWO grant (project 019.183EN.005). We would like to thank all those contributing to the ever-increasing abundance of publicly available genomic resources. Without the availability of such data, our study would not have been possible.

Author contributions

Conceptualization, MVW; Formal analysis, MVW, AAC, AR-I, BDC, SH; Writing – Original Draft MVW; Writing – Review & Editing All authors; Supervision, MVW, EDL; Funding Acquisition, EDL;

References:

Árnason Ú, Lammers F, Kumar V, Nilsson MA, Janke A. 2018. Whole-genome sequencing of the blue whale and other rorquals finds signatures for introgressive gene flow. *Sci Adv* **4**:eaap9873.

Autenrieth M, Hartmann S, Lah L, Roos A, Dennis AB, Tiedemann R. 2018. High-quality whole-genome sequence of an abundant Holarctic odontocete, the harbour porpoise (*Phocoena phocoena*). *Mol Ecol Resour* **18**:1469–1481.

Baird RW, Gorgone AM, McSweeney DJ, Ligon AD, Deakos MH, Webster DL, Schorr GS, Martien KK, Salden DR, Mahaffy SD. 2012. Population structure of island-associated dolphins: Evidence from mitochondrial and microsatellite markers for common bottlenose dolphins (*Tursiops truncatus*) in the main Hawaiian Islands. *Mar Mamm Sci*.

Barlow A, Cahill JA, Hartmann S, Theunert C, Xenikoudakis G, Fortes GG, Paijmans JLA, Rabeder G, Frischauf C, Grandal-d'Anglade A, García-Vázquez A, Murtskhvaladze M, Saarma U, Anijalg P, Skrbinšek T, Bertorelle G, Gasparian B, Bar-Oz G, Pinhasi R, Slatkin M, Dalén L, Shapiro B, Hofreiter M. 2018. Partial genomic survival of cave bears in living brown bears. *Nat Ecol Evol* **2**:1563–1570.

Bierne N, Bonhomme F, David P. 2003. Habitat preference and the marine-speciation paradox. *Proc Biol Sci* **270**:1399–1406.

Bouckaert RR. 2010. DensiTree: making sense of sets of phylogenetic trees. *Bioinformatics* **26**:1372–1373.

Butlin RK, Smadja CM. 2018. Coupling, Reinforcement, and Speciation. *Am Nat* **191**:155–172.

Cabrera AA, Schall E, Bérubé M, Bachmann L, Berrow S, Best PB, Clapham PJ, Cunha HA, Rosa LD, Dias C, Findlay KP, Haug T, Heide-Jørgensen MP, Kovacs KM, Landry S, Larsen F, Lopes XM, Lydersen C, Mattila DK, Oosting T, Pace RM, Papetti C, Paspati A, Pastene LA, Prieto R, Ramp C, Robbins J, Ryan C, Sears R, Secchi ER, Silva MA, Víkingsson G, Wiig Ø, Øien N, Palsbøll PJ. 2018. Strong and lasting impacts of past global warming on baleen whale and prey abundance. *bioRxiv*.

Cahill JA, Soares AER, Green RE, Shapiro B. 2016. Inferring species divergence times using pairwise sequential Markovian coalescent modelling and low-coverage genomic data. *Philos Trans R Soc Lond B Biol Sci* **371**. doi:10.1098/rstb.2015.0138

Campbell CR, Poelstra JW. 2018. What is Speciation Genomics? The roles of ecology, gene flow, and genomic architecture in the formation of species. *Biol J Linn Soc Lond* **124**:561–583.

Coyne JA, Orr HA. 2004. Speciation. Sinauer Associates Sunderland, MA.

Crossman CA, Taylor EB, Barrett-Lennard LG. 2016. Hybridization in the Cetacea: widespread occurrence and associated morphological, behavioral, and ecological factors. *Ecol Evol* **6**:1293–1303.

Edelman NB, Frandsen PB, Miyagi M, Clavijo B, Davey J, Dikow RB, García-Accinelli G, Van Belleghem SM, Patterson N, Neafsey DE, Challis R, Kumar S, Moreira GRP, Salazar C, Chouteau M, Counterman BA, Papa R, Blaxter M, Reed RD, Dasmahapatra KK, Kronforst M, Joron M, Jiggins CD, McMillan WO, Di Palma F, Blumberg AJ, Wakeley J, Jaffe D, Mallet J. 2019. Genomic architecture and introgression shape a butterfly radiation. *Science* **366**:594–599.

Edwards CJ, Suchard MA, Lemey P, Welch JJ, Barnes I, Fulton TL, Barnett R, O'Connell TC, Coxon P, Monaghan N, Valdiosera CE, Lorenzen ED, Willerslev E, Baryshnikov GF, Rambaut A, Thomas MG, Bradley DG, Shapiro B. 2011. Ancient hybridization and an Irish origin for the modern polar bear matriline. *Curr Biol* **21**:1251–1258.

Espada R, Olaya-Ponzone L, Haasova L, Martín E, García-Gómez JC. 2019. Hybridization in

the wild between *Tursiops truncatus* (Montagu 1821) and *Delphinus delphis* (Linnaeus 1758). *PLoS One* **14**:e0215020.
Feder JL, Egan SP, Nosil P. 2012. The genomics of speciation-with-gene-flow. *Trends Genet* **28**:342–350.
Felsenstein J. 2005. PHYLIP (Phylogeny Inference Package) version 3.6.
Fish FE, Howle LE, Murray MM. 2008. Hydrodynamic flow control in marine mammals. *Integr Comp Biol* **48**:788–800.
Foote AD, Morin PA. 2015. Sympatric speciation in killer whales? *Heredity* **114**:537–538.
Foote AD, Morin PA, Durban JW, Willerslev E. 2011. Out of the Pacific and back again: insights into the matrilineal history of Pacific killer whale ecotypes. *PLoS*.
Grabherr MG, Russell P, Meyer M, Mauceli E, Alföldi J, Di Palma F, Lindblad-Toh K. 2010. Genome-wide synteny through highly sensitive sequence alignment: Satsuma. *Bioinformatics* **26**:1145–1151.
Gridley T, Elwen SH, Harris G, Moore DM, Hoelzel AR, Lampen F. 2018. Hybridization in bottlenose dolphins—A case study of *Tursiops aduncus* × *T. truncatus* hybrids and successful backcross hybridization events. *PLoS One* **13**:e0201722.
Herzingl DL, Johnsonz CM. 1997. Interspecific interactions between Atlantic spotted dolphins (*Stenella frontalis*) and bottlenose dolphins (*Tursiops truncatus*) in the Bahamas 1985-1995. *Aquat Mamm*.
Hudson RR. 2002. Generating samples under a Wright–Fisher neutral model of genetic variation. *Bioinformatics* **18**:337–338.
Jiang H, Lei R, Ding S-W, Zhu S. 2014. Skewer: a fast and accurate adapter trimmer for next-generation sequencing paired-end reads. *BMC Bioinformatics* **15**:182.
Korneliussen TS, Albrechtsen A, Nielsen R. 2014. ANGSD: Analysis of Next Generation Sequencing Data. *BMC Bioinformatics* **15**:356.
Lartillot N. 2013. Phylogenetic patterns of GC-biased gene conversion in placental mammals and the evolutionary dynamics of recombination landscapes. *Mol Biol Evol* **30**:489–502.
Leaché AD, Harris RB, Rannala B, Yang Z. 2014. The influence of gene flow on species tree estimation: a simulation study. *Syst Biol* **63**:17–30.
Li H, Durbin R. 2011. Inference of human population history from individual whole-genome sequences. *Nature* **475**:493–496.
Li H, Durbin R. 2009. Fast and accurate short read alignment with Burrows–Wheeler transform. *Bioinformatics* **25**:1754–1760.
Li H, Handsaker B, Wysoker A, Fennell T, Ruan J, Homer N, Marth G, Abecasis G, Durbin R, 1000 Genome Project Data Processing Subgroup. 2009. The Sequence Alignment/Map format and SAMtools. *Bioinformatics* **25**:2078–2079.
Liu S, Lorenzen ED, Fumagalli M, Li B, Harris K, Xiong Z, Zhou L, Korneliussen TS, Somel M, Babbitt C, Wray G, Li J, He W, Wang Z, Fu W, Xiang X, Morgan CC, Doherty A, O'Connell MJ, McInerney JO, Born EW, Dalén L, Dietz R, Orlando L, Sonne C, Zhang G, Nielsen R, Willerslev E, Wang J. 2014. Population genomics reveal recent speciation and rapid evolutionary adaptation in polar bears. *Cell* **157**:785–794.
McGowen MR, Tsagkogeorga G, Álvarez-Carretero S, Dos Reis M, Struebig M, Deaville R, Jepson PD, Jarman S, Polanowski A, Morin PA, Rossiter SJ. 2020. Phylogenomic Resolution of the Cetacean Tree of Life Using Target Sequence Capture. *Syst Biol* **69**:479–501.
Miralles L, Oremus M, Silva MA, Planes S, Garcia-Vazquez E. 2016. Interspecific Hybridization in Pilot Whales and Asymmetric Genetic Introgression in Northern Globicephala melas under the Scenario of Global Warming. *PLoS One* **11**:e0160080.
Miyazaki N, Hirosaki Y, Kinuta T, Omura H. 1992. Osteological study of a hybrid between Tursiops truncatus and Grampus griseus. *Bull Natl Mus Nat Sci Ser B Bot* **18**:79–94.

Moodley Y, Westbury MV, Russo I-RM, Gopalakrishnan S, Rakotoarivelo A, Olsen R-A, Prost S, Tunstall T, Ryder OA, Dalén L, Bruford MW. 2020. Interspecific gene flow and the evolution of specialisation in black and white rhinoceros. *Mol Biol Evol*. doi:10.1093/molbev/msaa148

Moura AE, Kenny JG, Chaudhuri RR, Hughes MA. 2015. Phylogenomics of the killer whale indicates ecotype divergence in sympatry. *Heredity* **114**:48–55.

Moura AE, Shreves K, Pilot M, Andrews KR, Moore DM, Kishida T, Möller L, Natoli A, Gaspari S, McGowen M, Chen I, Gray H, Gore M, Culloch RM, Kiani MS, Willson MS, Bulushi A, Collins T, Baldwin R, Willson A, Minton G, Ponnampalam L, Hoelzel AR. 2020. Phylogenomics of the genus *Tursiops* and closely related Delphininae reveals extensive reticulation among lineages and provides inference about eco-evolutionary drivers. *Mol Phylogenet Evol* **146**:106756.

Narasimhan V, Danecek P, Scally A, Xue Y, Tyler-Smith C, Durbin R. 2016. BCFtools/RoH: a hidden Markov model approach for detecting autozygosity from next-generation sequencing data. *Bioinformatics* **32**:1749–1751.

Norris RD, Hull PM. 2012. The temporal dimension of marine speciation. *Evol Ecol* **26**:393–415.

Palumbi SR. 1994. Genetic divergence, reproductive isolation, and marine speciation. *Annu Rev Ecol Syst* **25**:547–572.

Pease JB, Hahn MW. 2015. Detection and Polarization of Introgression in a Five-Taxon Phylogeny. *Syst Biol* **64**:651–662.

Pease JB, Rosenzweig BK. 2018. Encoding Data Using Biological Principles: The Multisample Variant Format for Phylogenomics and Population Genomics. *IEEE/ACM Trans Comput Biol Bioinform* **15**:1231–1238.

Polyak VJ, Onac BP, Fornós JJ, Hay C, Asmerom Y, Dorale JA, Ginés J, Tuccimei P, Ginés A. 2018. A highly resolved record of relative sea level in the western Mediterranean Sea during the last interglacial period. *Nat Geosci* **11**:860–864.

Quinlan AR. 2014. BEDTools: The Swiss-Army Tool for Genome Feature Analysis. *Curr Protoc Bioinformatics* **47**:11.12.1–34.

Silva JM, Silva FJL, Sazima I. 2005. Two presumed interspecific hybrids in the genus *Stenella* (Delphinidae) in the Tropical West Atlantic. *Aquat Mamm* **31**:468.

Skovrind M, Castruita JAS, Haile J, Treadaway EC, Gopalakrishnan S, Westbury MV, Heide-Jørgensen MP, Szpak P, Lorenzen ED. 2019. Hybridization between two high Arctic cetaceans confirmed by genomic analysis. *Sci Rep* **9**:7729.

Slatkin M, Pollack JL. 2008. Subdivision in an ancestral species creates asymmetry in gene trees. *Mol Biol Evol* **25**:2241–2246.

Stamatakis A. 2014. RAxML version 8: a tool for phylogenetic analysis and post-analysis of large phylogenies. *Bioinformatics* **30**:1312–1313.

Steeman ME, Hebsgaard MB, Fordyce RE, Ho SYW, Rabosky DL, Nielsen R, Rahbek C, Glenner H, Sørensen MV, Willerslev E. 2009. Radiation of extant cetaceans driven by restructuring of the oceans. *Syst Biol* **58**:573–585.

Stone G, Florez-Gonzalez L, Katona S. 1990. Whale migration record. *Nature* **346**:705–705.

Turelli M, Barton NH, Coyne JA. 2001. Theory and speciation. *Trends Ecol Evol* **16**:330–343.

Westbury MV, Hartmann S, Barlow A, Preick M, Ridush B, Nagel D, Rathgeber T, Ziegler R, Baryshnikov G, Sheng G, Ludwig A, Wiesel I, Dalen L, Bibi F, Werdelin L, Heller R, Hofreiter M. 2020. Hyena paleogenomes reveal a complex evolutionary history of cross-continental gene flow between spotted and cave hyena. *Science Advances* **6**:eaay0456.

Westbury MV, Petersen B, Lorenzen ED. 2019. Genomic analyses reveal an absence of

contemporary introgressive admixture between fin whales and blue whales, despite known hybrids. *PLoS One* **14**:e0222004.

Williams TM. 1999. The evolution of cost efficient swimming in marine mammals: limits to energetic optimization. *Philosophical Transactions of the Royal Society of London Series B: Biological Sciences* **354**:193–201.

Willis PM, Crespi BJ, Dill LM, Baird RW, Hanson MB. 2004. Natural hybridization between Dall's porpoises (*Phocoenoides dalli*) and harbour porpoises (*Phocoena phocoena*). *Can J Zool* **82**:828–834.

Zheng Y, Janke A. 2018. Gene flow analysis method, the D-statistic, is robust in a wide parameter space. *BMC Bioinformatics* **19**:10.

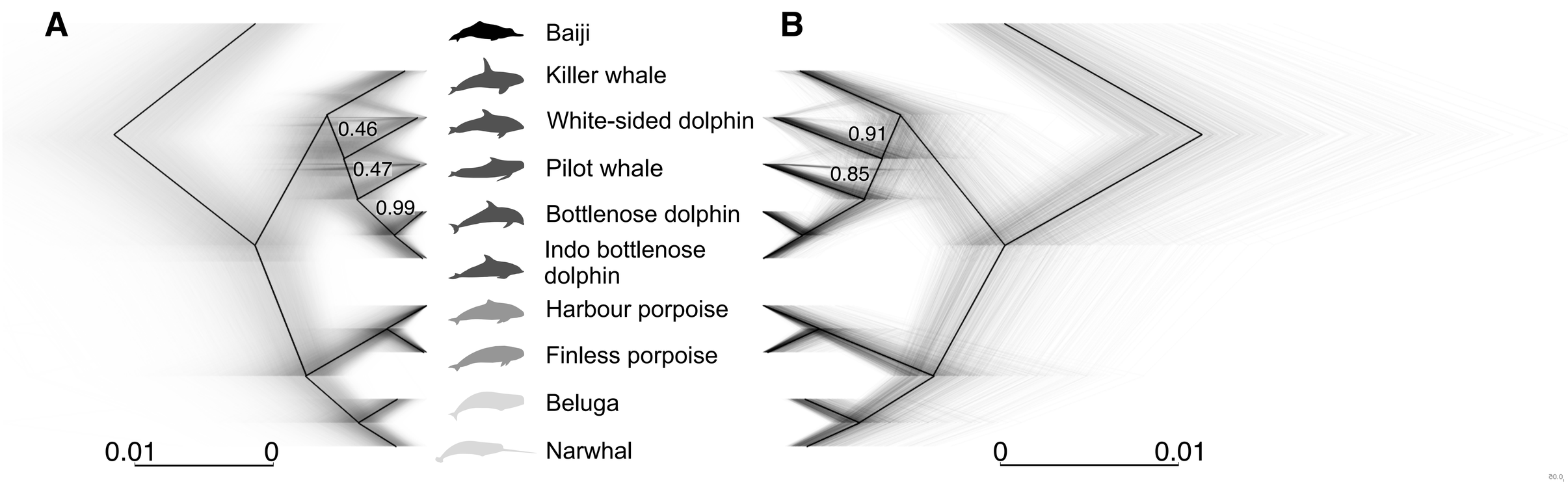
A
B
Baiji
Killer whale
White-sided dolphin
Pilot whale
Bottlenose dolphin
Indo bottlenose dolphin
Harbour porpoise
Finless porpoise
Beluga
Narwhal
0.46
0.47
0.99
0.91
0.85
0.01
0
0
0.01
Outgroup
Delphinidae
Phocoenidae
Monodontidae

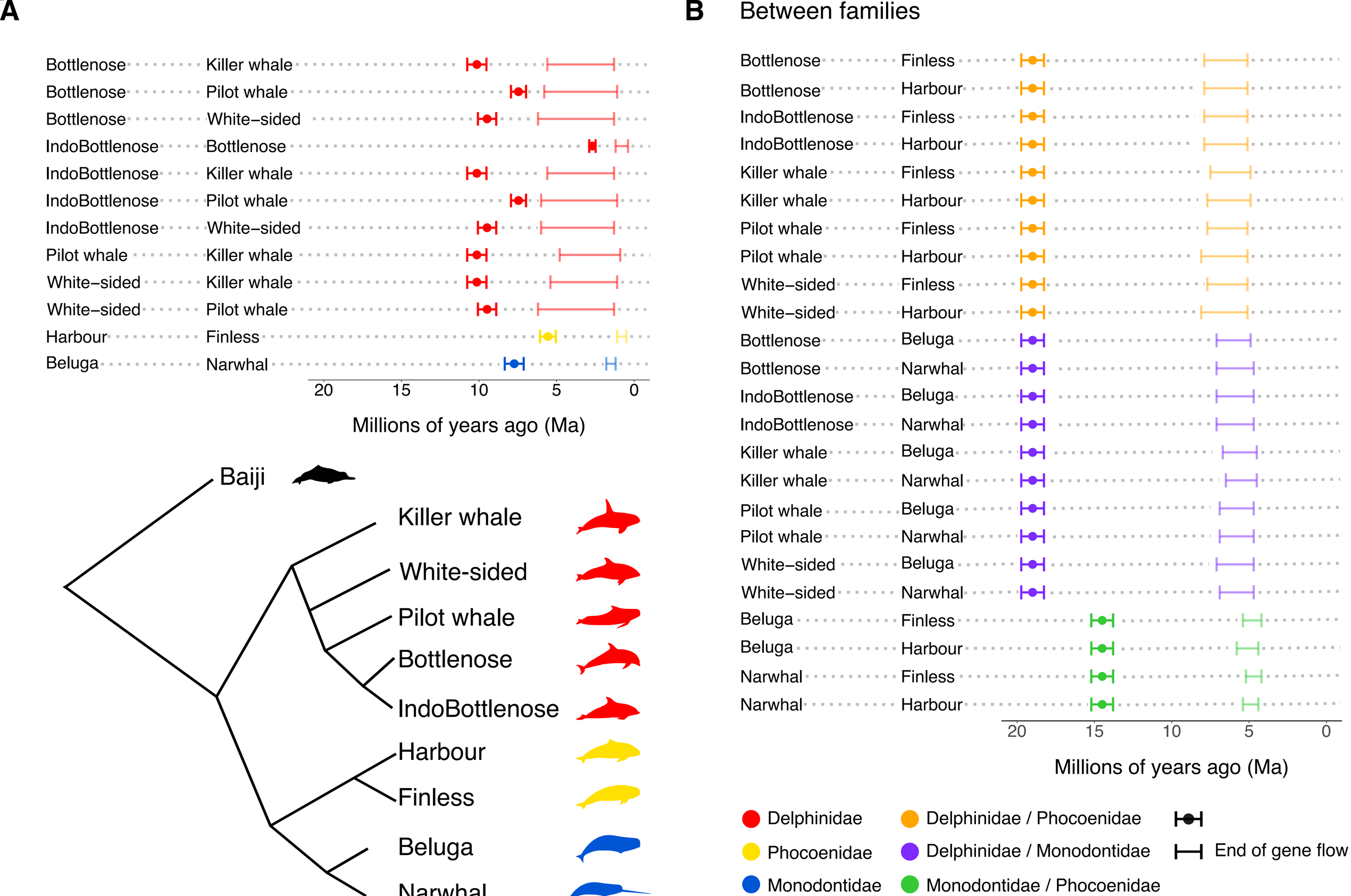
A
Bottlenose Killer whale
Bottlenose Pilot whale
Bottlenose White–sided
IndoBottlenose Bottlenose
IndoBottlenose Killer whale
IndoBottlenose Pilot whale
IndoBottlenose White–sided
Pilot whale Killer whale
White–sided Killer whale
White–sided Pilot whale
Harbour Finless
Beluga Narwhal
20 15 10 5 0
Millions of years ago (Ma)
Baiji
Killer whale
White-sided
Pilot whale
Bottlenose
IndoBottlenose
Harbour
Finless
Beluga
Narwhal
B
Between families
Bottlenose Finless
Bottlenose Harbour
IndoBottlenose Finless
IndoBottlenose Harbour
Killer whale Finless
Killer whale Harbour
Pilot whale Finless
Pilot whale Harbour
White–sided Finless
White–sided Harbour
Bottlenose Beluga
Bottlenose Narwhal
IndoBottlenose Beluga
IndoBottlenose Narwhal
Killer whale Beluga
Killer whale Narwhal
Pilot whale Beluga
Pilot whale Narwhal
White–sided Beluga
White–sided Narwhal
Beluga Finless
Beluga Harbour
Narwhal Finless
Narwhal Harbour
20 15 10 5 0
Millions of years ago (Ma)
Delphinidae
Phocoenidae
Monodontidae
Delphinidae / Phocoenidae
Delphinidae / Monodontidae
Monodontidae / Phocoenidae
End of gene flow

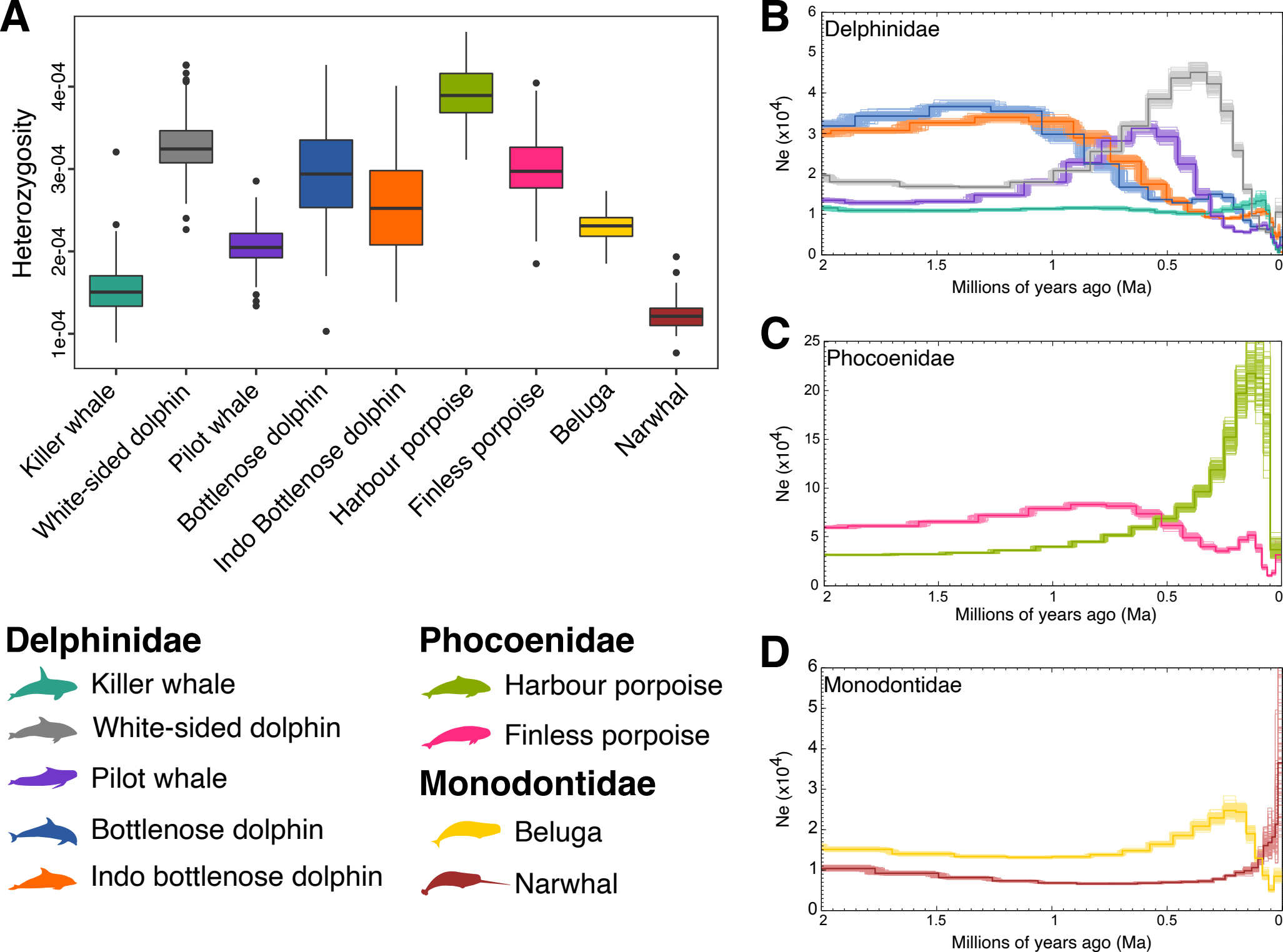
A
Heterozygosity
1e-04
2e-04
3e-04
4e-04
Killer whale
White-sided dolphin
Pilot whale
Bottlenose dolphin
Indo Bottlenose dolphin
Harbour porpoise
Finless porpoise
Beluga
Narwhal
B
Delphinidae
Ne (x10^4)
Millions of years ago (Ma)
C
Phocoenidae
Ne (x10^4)
Millions of years ago (Ma)
D
Monodontidae
Ne (x10^4)
Millions of years ago (Ma)
Delphinidae
Killer whale
White-sided dolphin
Pilot whale
Bottlenose dolphin
Indo bottlenose dolphin
Phocoenidae
Harbour porpoise
Finless porpoise
Monodontidae
Beluga
Narwhal

Supplementary information

Supplementary table S1: Proportions of the most frequent five topologies based on window sizes. NA - not in the five most frequent for that window size. Whitesided - Pacific white-sided dolphin, Pilotwhale - long-finned pilot whale, IndoBottlenose - Indo-Pacific bottlenose dolphin, Bottlenose - bottlenose dolphin, Killerwhale - killer whale, Beluga - beluga, Narwhal - narwhal, Harbour - harbour porpoise, Finless - finless porpoise, Baiji - Baiji (outgroup).

50kb	100kb	500kb	1Mb	Topology
0.24	0.32	0.64	0.79	((((Whitesided,(Pilotwhale,(IndoBottlenose,Bottlenose))),Killerwhale),((Beluga,Narwhal),(Harbour,Finless))),Baiji);
0.14	0.14	0.09	0.05	((((Pilotwhale,(IndoBottlenose,Bottlenose)),(Whitesided,Killerwhale)),((Beluga,Narwhal),(Harbour,Finless))),Baiji);
0.13	0.14	0.14	0.10	((((Pilotwhale,(Whitesided,(IndoBottlenose,Bottlenose))),Killerwhale),((Beluga,Narwhal),(Harbour,Finless))),Baiji);
0.09	0.08	0.04	0.02	(((((Pilotwhale,Whitesided),(IndoBottlenose,Bottlenose)),Killerwhale),((Beluga,Narwhal),(Harbour,Finless))),Baiji);
0.08	**NA**	**NA**	**NA**	((((Killerwhale,(Pilotwhale,(IndoBottlenose,Bottlenose))),Whitesided),((Beluga,Narwhal),(Harbour,Finless))),Baiji);
NA	0.07	0.03	0.02	(((Whitesided,((Pilotwhale,(IndoBottlenose,Bottlenose)),Killerwhale)),((Beluga,Narwhal),(Harbour,Finless))),Baiji);
0.69	0.76	0.94	0.98	Top 5 topologies combined

Supplementary table S2: Proportions of the most frequent five topologies based on GC content and a window size of 50kb. NA - not in the five most frequent for that window size. Whitesided - Pacific white-sided dolphin, Pilotwhale - long-finned pilot whale, IndoBottlenose - Indo-Pacific bottlenose dolphin, Bottlenose - bottlenose dolphin, Killerwhale - killer whale, Beluga - beluga, Narwhal - narwhal, Harbour - harbour porpoise, Finless - finless porpoise, Baiji - Baiji (outgroup).

Low GC	Medium GC	High GC	Topology
2814	3395	4227	(((Killerwhale,(Whitesided,((IndoBottlenose,Bottlenose),Pilotwhale))),((Beluga,Narwhal),(Harbour,Finless))),Baiji);
2023	2107	2085	((((Pilotwhale,(IndoBottlenose,Bottlenose)),(Whitesided,Killerwhale)),((Beluga,Narwhal),(Harbour,Finless))),Baiji);
1740	1898	1976	((((Pilotwhale,(Whitesided,(IndoBottlenose,Bottlenose))),Killerwhale),((Beluga,Narwhal),(Harbour,Finless))),Baiji);
1287	1289	1317	(((((Pilotwhale,Whitesided),(IndoBottlenose,Bottlenose)),Killerwhale),((Beluga,Narwhal),(Harbour,Finless))),Baiji);
1152	**NA**	**NA**	((((Whitesided,(IndoBottlenose,Bottlenose)),(Pilotwhale,Killerwhale)),((Beluga,Narwhal),(Harbour,Finless))),Baiji);

NA	1190	1149	(((Whitesided,((Pilotwhale,(IndoBottlenose,Bottlenose)),Killerwhale)),((Beluga,Narwhal),(Harbour,Finless))),Baiji);

Supplementary table S3: QuIBL results when using every twentieth tree from the 50kb sliding window analysis - attached as spreadsheet.

Supplementary table S4: QuIBL results from trees constructed using 20kb windows with a 1Mb slide - attached as spreadsheet.

Supplementary table S5: D-statistics results for all triplet combinations phylogenetically concurrent with our results shown in figure 1. Baiji was used as the outgroup/ancestral sequence. A |Z| > 3 is indicated in bold. Colours indicate the family of the given individual. Red = Delphinidae, yellow = Phocoenidae, blue = Monodontidae.

H1	H2	H3	nABBA	nBABA	D-score	Z-score
Bottlenose	IndoBottlenose	Killer whale	597,251	554,780	0.037	**23.26**
Bottlenose	IndoBottlenose	Pilotwhale	748,948	691,844	0.040	**24.13**
Bottlenose	IndoBottlenose	Whitesided	721,498	665,420	0.040	**25.20**
Pilotwhale	Whitesided	Killer whale	2,224,888	2,119,068	0.024	**11.77**
Pilotwhale	Bottlenose	Killer whale	1,998,297	1,795,444	0.053	**26.15**
Pilotwhale	IndoBottlenose	Killer whale	2,004,478	1,757,429	0.066	**31.95**
Pilotwhale	Bottlenose	Whitesided	2,490,189	2,051,579	0.097	**42.67**
Pilotwhale	IndoBottlenose	Whitesided	2,508,755	2,007,966	0.111	**48.64**
Whitesided	Bottlenose	Killer whale	2,111,742	2,014,525	0.024	**11.88**
Whitesided	IndoBottlenose	Killer whale	2,117,925	1,975,800	0.035	**17.25**
Killer whale	Pilotwhale	Finless	928,942	840,273	0.050	**51.99**
Killer whale	Whitesided	Finless	924,323	829,525	0.054	**56.12**
Killer whale	Pilotwhale	Harbour porpoise	959,748	851,885	0.060	**60.74**
Killer whale	Whitesided	Harbour porpoise	956,686	840,318	0.065	**65.46**
Killer whale	Bottlenose	Finless	942,684	757,495	0.109	**107.12**
Killer whale	Bottlenose	Harbour porpoise	974,032	767,636	0.119	**116.98**
Killer whale	IndoBottlenose	Finless	943,526	728,185	0.129	**120.99**
Killer whale	IndoBottlenose	Harbour porpoise	974,967	739,024	0.138	**130.60**
Pilotwhale	Whitesided	Finless	861,276	855,083	0.004	**4.41**
Pilotwhale	Whitesided	Harbour porpoise	892,930	884,620	0.005	**5.64**
Pilotwhale	Bottlenose	Finless	828,193	724,397	0.067	**73.75**
Pilotwhale	Bottlenose	Harbour porpoise	857,823	749,827	0.067	**76.38**
Pilotwhale	IndoBottlenose	Finless	829,393	692,413	0.090	**97.23**
Pilotwhale	IndoBottlenose	Harbour porpoise	859,146	718,044	0.089	**98.69**

Whitesided	Bottlenose	Harbour porpoise	887,876	787,914	0.060	**68.88**
Whitesided	Bottlenose	Finless	857,483	760,224	0.060	**69.75**
Whitesided	IndoBottlenose	Harbour porpoise	888,872	755,955	0.081	**92.25**
Whitesided	IndoBottlenose	Finless	858,523	727,924	0.082	**92.84**
Bottlenose	IndoBottlenose	Narwhal	414,272	380,995	0.042	**33.84**
Bottlenose	IndoBottlenose	Beluga	434,366	396,566	0.045	**37.67**
Killer whale	Pilotwhale	Narwhal	955,756	837,598	0.066	**61.58**
Killer whale	Pilotwhale	Beluga	984,462	854,528	0.071	**65.67**
Killer whale	Whitesided	Narwhal	953,496	826,881	0.071	**66.17**
Killer whale	Whitesided	Beluga	982,162	844,661	0.075	**67.95**
Killer whale	Bottlenose	Narwhal	971,164	751,458	0.128	**111.86**
Killer whale	Bottlenose	Beluga	1,001,546	767,422	0.132	**113.69**
Killer whale	IndoBottlenose	Narwhal	974,507	722,249	0.149	**126.51**
Killer whale	IndoBottlenose	Beluga	1,007,582	736,424	0.155	**128.87**
Pilotwhale	Whitesided	Beluga	918,941	911,423	0.004	**4.93**
Pilotwhale	Whitesided	Narwhal	891,298	883,114	0.005	**5.61**
Pilotwhale	Bottlenose	Narwhal	859,652	743,735	0.072	**78.60**
Pilotwhale	Bottlenose	Beluga	887,196	766,562	0.073	**81.55**
Pilotwhale	IndoBottlenose	Narwhal	863,608	710,777	0.097	**103.83**
Pilotwhale	IndoBottlenose	Beluga	895,023	731,826	0.100	**105.92**
Whitesided	Bottlenose	Narwhal	888,390	780,573	0.065	**74.77**
Whitesided	Bottlenose	Beluga	917,400	804,237	0.066	**76.44**
Whitesided	IndoBottlenose	Narwhal	892,496	747,539	0.088	**97.69**
Whitesided	IndoBottlenose	Beluga	925,091	769,228	0.092	**102.86**
Finless	Harbour porpoise	Narwhal	452,411	450,657	0.002	1.59
Harbour porpoise	Finless	Beluga	570,767	552,830	0.016	**13.47**
Narwhal	Beluga	Harbour porpoise	532,605	502,660	0.029	**25.72**
Narwhal	Beluga	Finless	514,273	466,273	0.049	**41.75**
Finless	Narwhal	Killer whale	973,140	885,678	0.047	**47.30**
Finless	Narwhal	Bottlenose	1,077,206	966,370	0.054	**55.93**
Finless	Narwhal	IndoBottlenose	1,080,812	970,600	0.054	**56.63**
Finless	Narwhal	Pilotwhale	1,059,846	950,178	0.055	**57.27**
Finless	Beluga	Killer whale	989,901	875,364	0.061	**57.51**
Finless	Narwhal	Whitesided	1,062,632	951,040	0.055	**57.94**
Finless	Beluga	Bottlenose	1,103,352	951,967	0.074	**68.54**
Finless	Beluga	Pilotwhale	1,084,679	936,511	0.073	**68.84**
Finless	Beluga	IndoBottlenose	1,109,158	955,589	0.074	**69.72**

Finless	Beluga	Whitesided	1,087,277	938,148	0.074	**69.88**
Harbour porpoise	Narwhal	Killer whale	1,004,793	891,909	0.060	**59.43**
Harbour porpoise	Beluga	Killer whale	1,028,676	885,849	0.075	**69.85**
Harbour porpoise	Narwhal	Pilotwhale	1,124,641	974,232	0.072	**75.43**
Harbour porpoise	Narwhal	Bottlenose	1,145,470	990,640	0.072	**75.66**
Harbour porpoise	Narwhal	Whitesided	1,127,578	976,951	0.072	**75.84**
Harbour porpoise	Narwhal	IndoBottlenose	1,153,263	994,022	0.074	**78.93**
Harbour porpoise	Beluga	Pilotwhale	1,163,136	965,266	0.093	**88.73**
Harbour porpoise	Beluga	Whitesided	1,165,862	968,086	0.093	**89.42**
Harbour porpoise	Beluga	Bottlenose	1,185,612	981,030	0.094	**89.66**
Harbour porpoise	Beluga	IndoBottlenose	1,197,547	984,311	0.098	**93.10**

Supplementary table S6: 100kb non-overlapping sliding window D-foil results for all quadruplet combinations [[H1,H2][H3,H4]] phylogenetically concurrent with our results shown in figure 1. Baiji was used as the outgroup/ancestral sequence. - attached as a spreadsheet

Supplementary table S7: Mapping statistics of each Delphinoidea species used in this study when specifying the reference genome as the baiji assembly.

Common name	**Raw read pairs**	**Mapped reads**	**Coverage**	**Bp-mapped**
Beluga	466,374,135	476,814,543	31.44	69,807,010,359
Narwhal	384,563,392	468,429,237	31.09	68,247,058,370
Bottlenose dolphin	578,690,171	732,418,659	47.61	105,524,983,813
Indo-Pacific finless porpoise	523,612,238	557,766,873	24.96	54,450,935,944
Harbour porpoise	289,063,910	418,431,029	23.17	50,830,083,145
Long-finned pilot whale	428,064,233	504,482,080	28.61	63,276,638,573
Indo-Pacific bottlenose dolphin	466,306,082	551,837,703	35.62	78,749,625,267
Pacific white-sided dolphin	453,348,710	499,704,592	28.83	63,800,396,300
Killer whale	1,467,089,287	1,047,260,000	39.53	88,692,400,000

Supplementary table S8: Mapping statistics of each Delphinoidea species used in this study when specifying the reference genome as a conspecific assembly.

Common name	Raw read pairs	Mapped reads	Coverage	Bp-mapped
Beluga whale	466,374,135	531,535,936	34.47	79,218,898,913
Narwhal	384,563,392	529,082,769	33.85	78,238,763,386
Bottlenose dolphin	578,690,171	779,210,277	54.03	114,530,169,747
Indo-Pacific finless porpoise	523,612,238	620,580,505	27.33	61,286,732,910
Harbour porpoise	289,063,910	431,762,883	23.74	52,067,455,809
Long-finned pilot whale	428,064,233	598,612,204	32.79	75,639,560,432
Indo-Pacific bottlenose dolphin	466,306,082	587,440,922	37.88	85,032,333,848
Pacific white-sided dolphin	453,348,710	592,814,373	33.02	76,299,243,217
Killer whale	1,467,089,287	1,213,221,913	44.93	100,903,316,971

Supplementary table S9: Genome-wide pairwise distance matrix of the nine Delphinoidea included in this study. Bottlenose = bottlenose dolphin, Finless = finless porpoise, Harbour = harbour porpoise, Indobottle = Indo-Pacfic bottlenose dolphin, Pilot = pilot whale, White = Pacific whitesided dolphin.

Beluga	0.0000	0.0211	0.0151	0.0153	0.0211	0.0205	0.0056	0.0210	0.0209
Bottlenose	0.0211	0.0000	0.0230	0.0231	0.0040	0.0113	0.0210	0.0102	0.0107
Finless	0.0151	0.0230	0.0000	0.0056	0.0230	0.0224	0.0151	0.0229	0.0228
Harbour	0.0153	0.0231	0.0056	0.0000	0.0231	0.0225	0.0152	0.0231	0.0230
Indobottle	0.0211	0.0040	0.0230	0.0231	0.0000	0.0113	0.0210	0.0102	0.0107
Orca	0.0205	0.0113	0.0224	0.0225	0.0113	0.0000	0.0204	0.0113	0.0112
Narwhal	0.0056	0.0210	0.0151	0.0152	0.0210	0.0204	0.0000	0.0209	0.0208

Pilot	0.0210	0.0102	0.0229	0.0231	0.0102	0.0113	0.0209	0.0000	0.0109
White	0.0209	0.0107	0.0228	0.0230	0.0107	0.0112	0.0208	0.0109	0.0000

Supplementary table S10: Metrics used to calculate the mutation rate per year with the equation mutation rate = divergence time / 2x genetic distance. Mean divergences were taken from the full dataset 10-partition AR from McGowen et al 2020 (McGowen et al., 2020) and average genetic distances were calculated from the results shown in supplementary table S5.

Species	**Closest relative**	**Divergence (Ma)**	**Distance**	**Mutation rate per year**
Delphinapterus leucas	*Monodon monoceros*	7.72	0.0056	3.63×10^{-10}
Orcinus orca	Delphinidae	10.16	0.0113	5.56×10^{-10}
Tursiops truncatus	*Tursiops aduncus*	2.69	0.0040	7.51×10^{-10}
Phocoena phocoena	*Neophocaena phocaenoides*	5.36	0.0056	5.25×10^{-10}
Globicephala melas	*Tursiops spp.*	7.46	0.0102	6.83×10^{-10}
Lagenorhynchus obliquidens	*Tursiops + Globicephala*	9.48	0.0108	5.69×10^{-10}

Supplementary table S11: Generation times, generational mutation rates and references for the generation times for each of the nine Delphinoidea species used in this study.

Common name	**Generation time**	**Generational mutation rate**	**Generation time reference**
Beluga	32	1.16×10^{-8}	(Garde et al., 2015)
Narwhal	30	1.09×10^{-8}	(Garde et al., 2015)
Killer whale	25.7	1.43×10^{-8}	(Foote et al., 2016)
Bottlenose dolphin	21	1.58×10^{-8}	(Taylor et al., 2007)
Indo-Pacific finless porpoise	8	4.20×10^{-9}	(Zhou et al., 2018)
Harbour porpoise	10	5.25×10^{-9}	(Birkun and Frantzis, 2008)
Long-finned pilot whale	24	1.64×10^{-8}	(Taylor et al., 2007)

Indo-Pacific bottlenose dolphin	21	1.58×10^{-8}	(Taylor et al., 2007)
Pacific white-sided dolphin	21.2	1.21×10^{-8}	(Taylor et al., 2007)

Supplementary table S12: The pre-divergence Ne, divergence time intervals, and the increments specified for each of the species pair used for the simulations to compare against the hPSMC results.

Species pair	**Pre-divergence Ne**	**Range (Ma)**	**Increments (years)**
Beluga whale + Narwhal	30,000	1-2	100,000
Beluga whale + Finless porpoise	60,000	3-7	200,000
Beluga whale + Harbour porpoise	60,000	3-7	200,000
Narwhal + Finless porpoise	60,000	3-7	200,000
Narwhal + Harbour porpoise	60,000	3-7	200,000
Beluga whale + Bottlenose dolphin	105,000	3.9-8.5	200,000
Beluga whale + Indo-Pacific bottlenose dolphin	105,000	3.9-8.5	200,000
Narwhal + Bottlenose dolphin	105,000	3.9-8.5	200,000
Narwhal + Indo-Pacific bottlenose dolphin	105,000	3.9-8.5	200,000
Narwhal + Killer whale	105,000	3.9-8.5	200,000
Narwhal + Long-finned pilot whale	105,000	3.9-8.5	200,000
Narwhal + Pacific white-sided dolphin	105,000	3.9-8.5	200,000
Beluga whale + Killer whale	105,000	3.9-8.5	200,000
Beluga whale + Long-finned pilot whale	105,000	3.9-8.5	200,000
Beluga whale + Pacific white-sided dolphin	105,000	3.9-8.5	200,000
Harbour porpoise + Bottlenose dolphin	105,000	3.9-8.5	200,000
Harbour porpoise + Indo-Pacific bottlenose dolphin	105,000	3.9-8.5	200,000
Finless porpoise + Bottlenose dolphin	105,000	3.9-8.5	200,000
Finless porpoise + Indo-Pacific bottlenose dolphin	105,000	3.9-8.5	200,000
Finless porpoise + Killer whale	105,000	3.9-8.5	200,000
Finless porpoise + Long-finned pilot whale	105,000	3.9-8.5	200,000

Finless porpoise + Pacific white-sided dolphin	105,000	3.9-8.5	200,000
Harbour porpoise + Killer whale	105,000	3.9-8.5	200,000
Harbour porpoise + Long-finned pilot whale	105,000	3.9-8.5	200,000
Harbour porpoise + Pacific white-sided dolphin	105,000	3.9-8.5	200,000
Harbour porpoise + Finless porpoise	40,000	0.3-1.4	100,000
Indo-Pacific Bottlenose dolphin dolphin + Bottlenose dolphin	20,000	0.2-1.2	100,000
Indo-Pacific bottlenose dolphin + Killer whale	50,000	0.9-2.1 & 3.4-7	200,000
Indo-Pacific bottlenose dolphin + Long-finned pilot whale	50,000	0.9-2.1 & 3.4-7	200,000
Indo-Pacific bottlenose dolphin + Pacific white-sided dolphin	50,000	0.9-2.1 & 3.4-7	200,000
Bottlenose dolphin + Killer whale	50,000	0.9-2.1 & 3.4-7	200,000
Bottlenose dolphin + Long-finned pilot whale	50,000	0.9-2.1 & 3.4-7	200,000
Bottlenose dolphin + Pacific white-sided dolphin	50,000	0.9-2.1 & 3.4-7	200,000
Long-finned pilot whale + Killer whale	60,000	0.9-2.1 & 3.4-7	200,000
Pacific white-sided dolphin + Killer whale	50,000	0.9-2.1 & 3.4-7	200,000
Pacific white-sided dolphin + Long-finned pilot whale	50,000	0.9-2.1 & 3.4-7	200,000

Supplementary figures

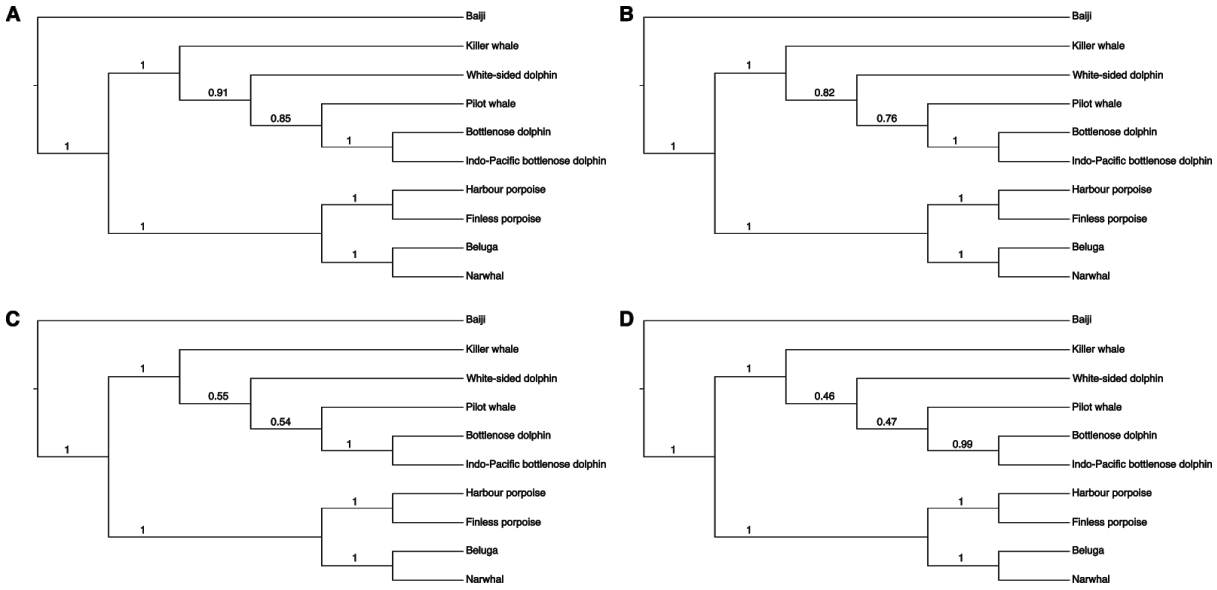

Supplementary figure S1: Consensus trees of independent Maximum-Likelihood trees constructed from non-overlapping sliding windows of **(A)** 1Mb, **(B)** 500kb, **(C)** 100kb, or **(D)** 50kb in length. Branch numbers represent the number of independent trees supporting each node.

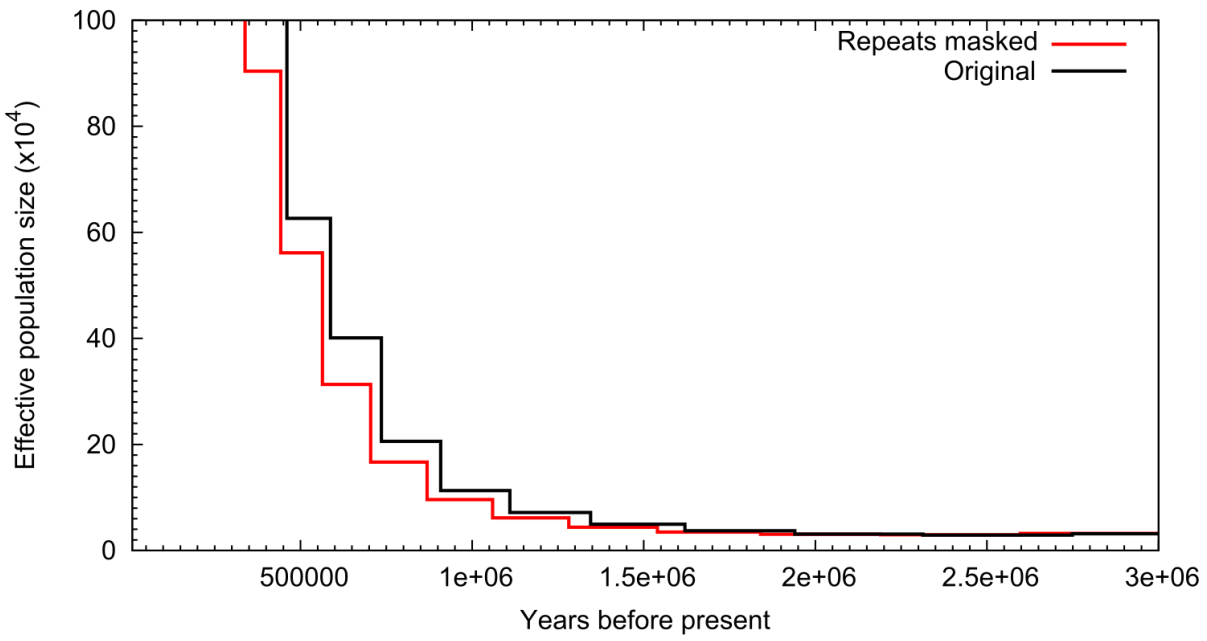

Supplementary figure S2: Comparison of hPSMC results using a pseudodiploid sequence from the bottlenose and Indo-Pacific bottlenose dolphins (shallow divergence) with either repeat regions masked or not.

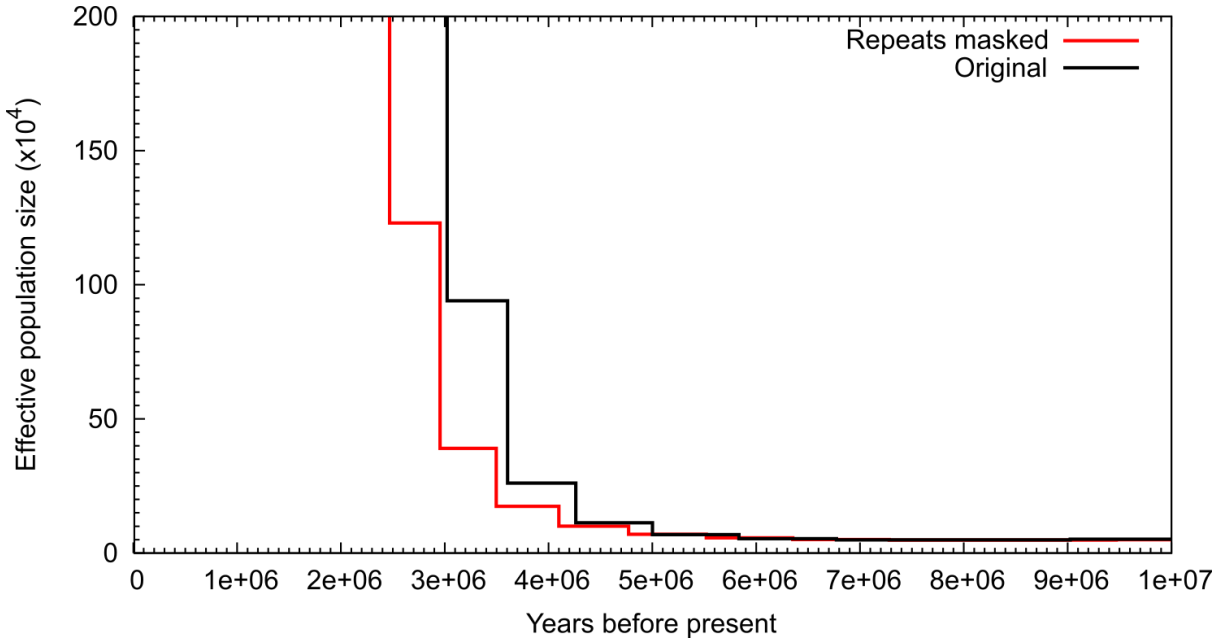

Supplementary figure S3: Comparison of hPSMC results using a pseudodiploid sequence from the beluga and narwhal (medium divergence) with either repeat regions masked or not.

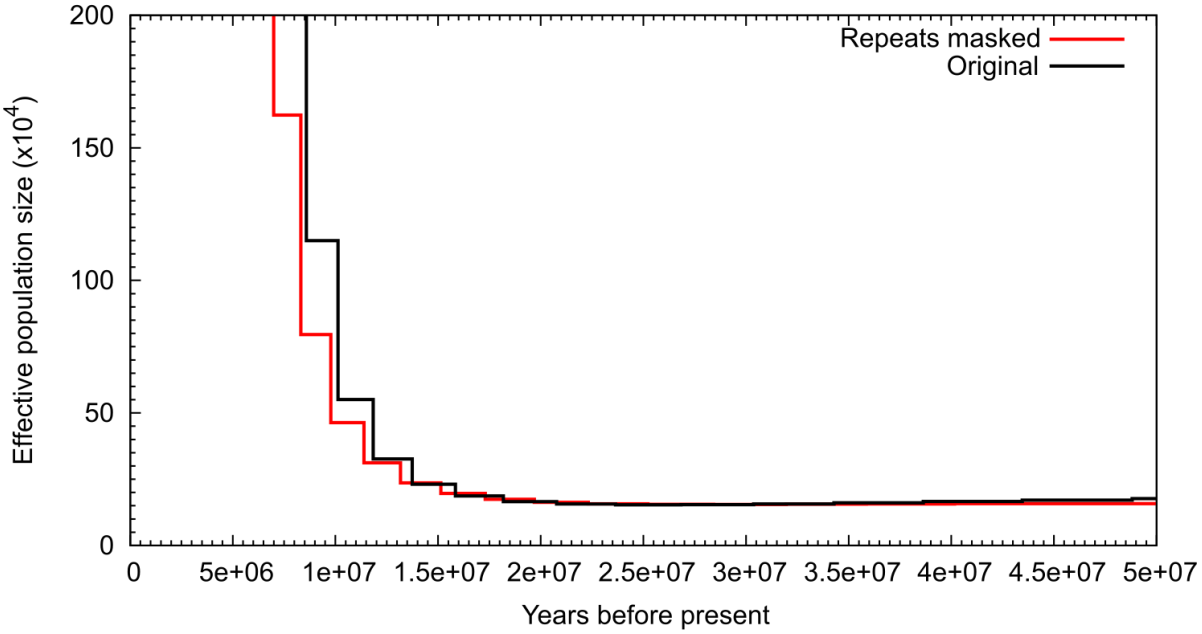

Supplementary figure S4: Comparison of hPSMC results using a pseudodiploid sequence from the bottlenose dolphin and beluga (deep divergence) with either repeat regions masked or not.

Supplementary results

Additional plots of the hPSMC empirical and simulated data can be found under the following link: https://sid.erda.dk/cgi-sid/ls.py?share_id=ewvczfS2hH on the University of Copenhagen's electronic research data archive (ERDA). Bold lines show the hPSMC empirical data, faded lines show the simulated data, and the black lines show the simulated data that most closely match the empirical data without overlapping it between 1.5x and 10x the pre-divergence Ne.

Supplementary references

Birkun AA Jr, Frantzis A. 2008. Phocoena phocoena ssp. relicta. *The IUCN Red List of Threatened Species [Internet]*.

Foote AD, Vijay N, Ávila-Arcos MC, Baird RW, Durban JW, Fumagalli M, Gibbs RA, Hanson MB, Korneliussen TS, Martin MD, Robertson KM, Sousa VC, Vieira FG, Vinař T, Wade P, Worley KC, Excoffier L, Morin PA, Gilbert MTP, Wolf JBW. 2016. Genome-culture coevolution promotes rapid divergence of killer whale ecotypes. *Nat Commun* **7**:11693.

Garde E, Hansen SH, Ditlevsen S, Tvermosegaard KB, Hansen J, Harding KC, Heide-Jørgensen MP. 2015. Life history parameters of narwhals (Monodon monoceros) from Greenland. *J Mammal* **96**:866–879.

McGowen MR, Tsagkogeorga G, Álvarez-Carretero S, Dos Reis M, Struebig M, Deaville R, Jepson PD, Jarman S, Polanowski A, Morin PA, Rossiter SJ. 2020. Phylogenomic Resolution of the Cetacean Tree of Life Using Target Sequence Capture. *Syst Biol* **69**:479–501.

Taylor BL, Chivers SJ, Larese J, Perrin WF. 2007. Generation length and percent mature estimates for IUCN assessments of cetaceans (No. Administrative Report LJ-07-01). National Marine Fisheries Service, Southwest Fisheries Science Center.

Zhou X, Guang X, Sun D, Xu S, Li M, Seim I, Jie W, Yang L, Zhu Q, Xu J, Gao Q, Kaya A, Dou Q, Chen B, Ren W, Li S, Zhou K, Gladyshev VN, Nielsen R, Fang X, Yang G. 2018. Population genomics of finless porpoises reveal an incipient cetacean species adapted to freshwater. *Nat Commun* **9**:1276.

Triplet analysed	Geneflow pair	outgroup	Proportion of windows with gene flow	BIC2Dist (IBS + Geneflow)	BIC1Dist (IBS alone)	BIC difference	Significant for gene flow (BIC difference <10)	Number of trees	Percentage of total trees (2161) from triplet	Percentage of trees supporting topology expained by gene flow
Indo-Pacific Bottlenose dolphin_Bottlenose dolphin_K	Bot-Orca	Indo-Pacific Bottlenose	1	-47.1718	-40.833	-6.34	No	4	0.19	1.09
Pilot whale_Bottlenose dolphin_Killer whale	Bot-Orca	Pilot whale	0.994524	-4176.75	-4015.52	-161.23	Yes	363	16.80	44.13
White-sided dolphin_Bottlenose dolphin_Killer whale	Bot-Orca	White-sided dolphin	0.932662	-5203	-5001.75	-201.25	Yes	451	20.87	51.55
Indo-Pacific Bottlenose dolphin_Bottlenose dolphin_K	Indo-Orca	Bottlenose dolphin	1	-35.0559	-32.055	-3.00	No	3	0.14	0.37
Pilot whale_Indo-Pacific Bottlenose dolphin_Killer wha	Indo-Orca	Pilot whale	0.994149	-4163.39	-4003.35	-160.04	Yes	362	16.75	44.27
White-sided dolphin_Indo-Pacific Bottlenose dolphin_	Indo-Orca	White-sided dolphin	0.936622	-5157.77	-4961.79	-195.98	Yes	448	20.73	91.82
Pilot whale_Indo-Pacific Bottlenose dolphin_Bottlenos	Pilot-Bot	Indo-Pacific Bottlenose	1	-56.1656	-53.3674	-2.80	No	5	0.23	1.09
Pilot whale_Indo-Pacific Bottlenose dolphin_Bottlenos	Pilot-Indo	Bottlenose dolphin	0.26425	-43.6088	-44.5198	0.91	No	4	0.19	0.15
Pilot whale_Bottlenose dolphin_Killer whale	Pilot-Orca	Bottlenose dolphin	0.89395	-4149.09	-3995.26	-153.83	Yes	353	16.34	26.63
Pilot whale_Indo-Pacific Bottlenose dolphin_Killer wha	Pilot-Orca	Indo-Pacific Bottlenose	0.894701	-4145.01	-3991.4	-153.61	Yes	353	16.34	24.46
White-sided dolphin_Pilot whale_Killer whale	Pilot-Orca	White-sided dolphin	0.890091	-5551.99	-5354.47	-197.52	Yes	479	22.17	30.52
White-sided dolphin_Pilot whale_Bottlenose dolphin	Pilot-White	Bottlenose dolphin	0.885824	-5329.17	-5126.07	-203.10	Yes	459	21.24	44.05
White-sided dolphin_Pilot whale_Indo-Pacific Bottlenc	Pilot-White	Indo-Pacific Bottlenose	0.883297	-5332.08	-5127.41	-204.67	Yes	459	21.24	37.09
White-sided dolphin_Indo-Pacific Bottlenose dolphin_	White-Bot	Indo-Pacific Bottlenose	0.99938	-53.2849	-53.8868	0.60	No	5	0.23	0.46
White-sided dolphin_Pilot whale_Bottlenose dolphin	White-Bot	Pilot whale	0.870174	-7160.67	-6929.73	-230.94	Yes	629	29.11	86.33
White-sided dolphin_Indo-Pacific Bottlenose dolphin_	White-Indo	Bottlenose dolphin	0.859332	-41.6525	-42.3186	0.67	No	4	0.19	0.31
White-sided dolphin_Pilot whale_Indo-Pacific Bottlenc	White-Indo	Pilot whale	0.871914	-7154.12	-6919.18	-234.94	Yes	628	29.06	49.33
White-sided dolphin_Bottlenose dolphin_Killer whale	White-Orca	Bottlenose dolphin	0.974941	-5679.95	-5365.25	-314.70	Yes	478	22.12	29.40
White-sided dolphin_Indo-Pacific Bottlenose dolphin_	White-Orca	Indo-Pacific Bottlenose	0.975064	-5687.27	-5373.09	-314.18	Yes	479	22.17	31.43
White-sided dolphin_Pilot whale_Killer whale	White-Orca	Pilot whale	0.953523	-6205.88	-5910.93	-294.95	Yes	529	24.48	50.04

Triplet analysed	Geneflow pair	outgroup	Proportion of windows with gene flow	BIC2Dist (IBS + Geneflow)	BIC1Dist (IBS alone)	BIC difference	Significant for gene flow (BIC difference <10)	Number of trees	Percentage of total trees (2730) from triplet	Percentage of trees supporting topology expained by gene flow
Indo-Pacific Bottlenose dolphin_Bottlenose dolphin_Killer whale	Bot-Orca	Indo-Pacific Bottl	0.82	-143.55	-144.83	1.28	No	13	0.48	0.39
Pilot whale_Bottlenose dolphin_Killer whale	Bot-Orca	Pilot whale	0.64	-5877.09	-5828.01	-49.08	Yes	543	19.89	12.79
White-sided dolphin_Bottlenose dolphin_Killer whale	Bot-Orca	White-sided dolp	0.68	-6493.50	-6410.93	-82.57	Yes	589	21.58	14.76
Indo-Pacific Bottlenose dolphin_Bottlenose dolphin_Killer whale	Indo-Orca	Bottlenose dolph	0.85	-82.72	-81.61	-1.11	No	8	0.29	0.25
Pilot whale_Indo-Pacific Bottlenose dolphin_Killer whale	Indo-Orca	Pilot whale	0.67	-5836.61	-5777.56	-59.05	Yes	539	19.74	13.24
White-sided dolphin_Indo-Pacific Bottlenose dolphin_Killer whale	Indo-Orca	White-sided dolp	0.69	-6501.26	-6417.36	-83.90	Yes	590	21.61	14.82
Pilot whale_Indo-Pacific Bottlenose dolphin_Bottlenose dolphin	Pilot-Bot	Indo-Pacific Bottl	0.80	-306.79	-305.15	-1.64	No	28	1.03	0.82
Pilot whale_Indo-Pacific Bottlenose dolphin_Bottlenose dolphin	Pilot-Indo	Bottlenose dolph	0.46	-330.52	-336.87	6.35	No	31	1.14	0.52
Pilot whale_Bottlenose dolphin_Killer whale	Pilot-Orca	Bottlenose dolph	0.48	-5643.28	-5648.29	5.01	No	521	19.08	9.13
Pilot whale_Indo-Pacific Bottlenose dolphin_Killer whale	Pilot-Orca	Indo-Pacific Bottl	0.51	-5701.86	-5699.31	-2.55	No	525	19.23	9.77
Pilot whale_White-sided dolphin_Killer whale	Pilot-Orca	White-sided dolp	0.55	-6892.35	-6861.90	-30.45	Yes	631	23.11	12.75
Pilot whale_White-sided dolphin_Bottlenose dolphin	Pilot-White	Bottlenose dolph	0.59	-7033.39	-6989.18	-44.21	Yes	648	23.74	14.00
Pilot whale_White-sided dolphin_Indo-Pacific Bottlenose dolphin	Pilot-White	Indo-Pacific Bottl	0.59	-7073.33	-7026.60	-46.73	Yes	651	23.85	14.15
Pilot whale_White-sided dolphin_Bottlenose dolphin	White-Bot	Pilot whale	0.51	-9197.44	-9186.93	-10.51	Yes	865	31.68	16.05
White-sided dolphin_Indo-Pacific Bottlenose dolphin_Bottlenose d	White-Bot	Indo-Pacific Bottl	0.63	-257.04	-258.27	1.24	No	24	0.88	0.56
Pilot whale_White-sided dolphin_Indo-Pacific Bottlenose dolphin	White-Indo	Pilot whale	0.49	-9117.94	-9115.68	-2.26	No	858	31.43	15.41
White-sided dolphin_Indo-Pacific Bottlenose dolphin_Bottlenose d	White-Indo	Bottlenose dolph	0.40	-170.67	-176.49	5.81	No	16	0.59	0.23
Pilot whale_White-sided dolphin_Killer whale	White-Orca	Pilot whale	0.67	-8498.20	-8408.06	-90.14	Yes	784	28.72	19.25
White-sided dolphin_Bottlenose dolphin_Killer whale	White-Orca	Bottlenose dolph	0.75	-7986.93	-7853.23	-133.70	Yes	726	26.59	19.83
White-sided dolphin_Indo-Pacific Bottlenose dolphin_Killer whale	White-Orca	Indo-Pacific Bottl	0.75	-7983.67	-7846.07	-137.60	Yes	726	26.59	20.03

Monodontidae vs Delphinidae

H1	Beluga	Beluga	Beluga	Beluga	Beluga	Beluga	Beluga	Beluga	Beluga	Bottlenose dolphin
H2	Narwhal	Narwhal	Narwhal	Narwhal	Narwhal	Narwhal	Narwhal	Narwhal	Narwhal	Indo-Pacific Bottlenose dolphin
H3	Bottlenose dolphin	Indo-Pacific Bottlenose dolphin	Bottlenose dolphin	Indo-Pacific Bottlenose dolphin	Bottlenose dolphin	Indo-Pacific Bottlenose dolphin	Pilot whale	Pilot whale	White-sided dolphin	Beluga
H4	Killer whale	Killer whale	Pilot whale	Pilot whale	White-sided dolphin	White-sided dolphin	White-sided dolphin	Killer whale	Killer whale	Narwhal
Gene flow from H1 into H3	1	0	0	2	0	0	0	1	1	0
Gene flow from H1 into H4	3	4	0	0	2	2	1	6	5	1
Gene flow from H2 into H3	0	0	0	2	0	0	1	0	0	0
Gene flow from H2 into H4	17	22	3	1	1	1	4	22	12	1
Gene flow from H3 into H1	1	0	0	0	0	1	0	0	0	0
Gene flow from H3 into H2	0	0	0	0	0	0	0	0	0	0
Gene flow from H4 into H1	3	2	0	0	0	1	0	3	0	0
Gene flow from H4 into H2	7	5	3	0	3	2	1	5	6	1
Gene flow between ancestor H1-H2 and H3	9	11	98	118	64	68	115	10	13	129
Gene flow between ancestor H1-H2 and H4	3480	3416	243	264	470	459	315	2686	1950	452
NA	7	7	10	11	8	10	10	10	8	10
None	18019	18080	21190	21149	20999	21003	21099	18804	19552	20953

Phocoenidae vs Delphinidae

H1	Finless	Finless	Finless	Finless	Finless	Finless	Finless	Finless	Finless	Bottlenose dolphin
H2	Harbour	Harbour	Harbour	Harbour	Harbour	Harbour	Harbour	Harbour	Harbour	Indo-Pacific Bottlenose dolphin
H3	Bottlenose dolphin	Indo-Pacific Bottlenose dolphin	Bottlenose dolphin	Indo-Pacific Bottlenose dolphin	Bottlenose dolphin	Indo-Pacific Bottlenose dolphin	Pilot whale	Pilot whale	White-sided dolphin	Finless
H4	Killer whale	Killer whale	Pilot whale	Pilot whale	White-sided dolphin	White-sided dolphin	White-sided dolphin	Killer whale	Killer whale	Harbour
Gene flow from H1 into H3	0	0	0	1	0	0	0	0	0	0
Gene flow from H1 into H4	31	31	1	1	4	6	1	19	18	1
Gene flow from H2 into H3	0	0	0	0	0	0	0	0	0	1
Gene flow from H2 into H4	3	4	0	0	0	0	0	0	1	0
Gene flow from H3 into H1	1	0	1	0	1	1	0	0	1	0
Gene flow from H3 into H2	0	0	0	0	0	0	0	0	0	1
Gene flow from H4 into H1	11	8	1	3	5	1	1	10	9	0
Gene flow from H4 into H2	3	1	0	0	0	0	0	0	0	0
Gene flow between ancestor H1-H2 and H3	9	10	114	127	78	62	110	11	17	588
Gene flow between ancestor H1-H2 and H4	3284	3182	241	264	450	429	301	2521	1871	46
NA	11	13	12	12	14	14	15	13	11	18
None	18188	18292	21170	21132	20989	21029	21114	18967	19613	20886

Phocoenidae vs Monodontidae

H1	Beluga	Harbour
H2	Narwhal	Finless
H3	Harbour	Beluga
H4	Finless	Narwhal
Gene flow from H1 into H3	1	2
Gene flow from H1 into H4	0	4
Gene flow from H2 into H3	0	0
Gene flow from H2 into H4	4	0
Gene flow from H3 into H1	0	0
Gene flow from H3 into H2	0	1
Gene flow from H4 into H1	2	4
Gene flow from H4 into H2	4	0
Gene flow between ancestor H1-H2 and H3	44	99
Gene flow between ancestor H1-H2 and H4	578	433
NA	10	10
None	20899	20989

Delphinidae vs Monodontidae+Phocoenidae

H1	White-sided dolphin	White-sided dolphin	White-sided dolphin	White-sided dolphin	Pilot whale	Pilot whale	Pilot whale	Pilot whale	Bottlenose dolphin	Bottlenose dolphin
H2	Killer whale	Killer whale	Killer whale	Killer whale	Bottlenose dolphin	Bottlenose dolphin	Bottlenose dolphin	Bottlenose dolphin	White-sided dolphin	White-sided dolphin
H3	Narwhal	Narwhal	Beluga	Beluga	Narwhal	Narwhal	Beluga	Beluga	Narwhal	Narwhal
H4	Harbour	Finless	Harbour	Finless	Harbour	Finless	Harbour	Finless	Harbour	Finless
Gene flow from H1 into H3	1	1	4	1	69	73	72	66	30	25
Gene flow from H1 into H4	0	0	0	0	0	0	0	0	0	0
Gene flow from H2 into H3	368	313	362	335	24	24	28	28	119	119
Gene flow from H2 into H4	0	0	0	0	0	0	0	0	0	0
Gene flow from H3 into H1	0	1	2	1	1	1	0	1	1	3
Gene flow from H3 into H2	13	16	20	25	4	1	1	3	1	2
Gene flow from H4 into H1	0	0	0	0	1	0	0	0	0	0
Gene flow from H4 into H2	0	0	0	0	0	0	0	0	0	0
Gene flow between ancestor H1-H2 and H3	15828	14770	15226	14043	17750	16560	17029	15788	17459	16259
Gene flow between ancestor H1-H2 and H4	7	4	2	2	5	3	13	1	5	5
NA	11	11	11	10	13	12	1	9	13	11
None	5315	6426	5916	7126	3676	4868	4400	5644	3915	5117

H1	Bottlenose dolphin	Bottlenose dolphin	Pilot whale	Pilot whale	Pilot whale	Pilot whale	Pilot whale	Pilot whale	Pilot whale	Pilot whale
H2	White-sided dolphin	White-sided dolphin	White-sided dolphin	White-sided dolphin	White-sided dolphin	White-sided dolphin	Killer whale	Killer whale	Killer whale	Killer whale
H3	Beluga	Beluga	Narwhal	Narwhal	Beluga	Beluga	Narwhal	Narwhal	Beluga	Beluga
H4	Harbour	Finless	Harbour	Finless	Harbour	Finless	Harbour	Finless	Harbour	Finless
Gene flow from H1 into H3	28	25	32	31	31	35	1	3	1	2
Gene flow from H1 into H4	0	0	0	0	0	0	1	0	0	0
Gene flow from H2 into H3	124	115	69	72	78	64	469	417	454	395
Gene flow from H2 into H4	0	0	0	0	0	0	0	0	0	0
Gene flow from H3 into H1	0	0	1	4	2	1		1	2	1
Gene flow from H3 into H2	5	6	4	2	5	3	29	27	28	44
Gene flow from H4 into H1	0	0		0	0	0	0	0	0	0
Gene flow from H4 into H2	0	0	0	0	0	0	0	0	0	0
Gene flow between ancestor H1-H2 and H3	16764	15545	17616	16460	16944	15701	15101	14030	14474	13373
Gene flow between ancestor H1-H2 and H4	3	2	8	5	2	3	6	3	2	2
NA	13	10	14	14	13	11	12	11	12	9
None	4607	5839	3799	4956	4467	5724	5924	7051	6570	7715

H1	Bottlenose dolphin	Bottlenose dolphin	Bottlenose dolphin	Bottlenose dolphin	Indo-Pacific Bottlenose dolphin	Indo-Pacific Bottlenose dolphin	Indo-Pacific Bottlenose dolphin	Indo-Pacific Bottlenose dolphin	Indo-Pacific Bottlenose dolphin	Indo-Pacific Bottlenose dolphin
H2	Killer whale	Killer whale	Killer whale	Killer whale	White-sided dolphin	White-sided dolphin	White-sided dolphin	White-sided dolphin	Killer whale	Killer whale
H3	Narwhal	Narwhal	Beluga	Beluga	Narwhal	Narwhal	Beluga	Beluga	Narwhal	Narwhal
H4	Harbour	Finless	Harbour	Finless	Harbour	Finless	Harbour	Finless	Harbour	Finless
Gene flow from H1 into H3		2	4	2	25	24	26	22	2	1
Gene flow from H1 into H4	0	0	0	0	0	0	0	0	0	0
Gene flow from H2 into H3	480	468	474	449	121	98	110	100	534	527
Gene flow from H2 into H4	0	0	0	0	1	0	1	1	0	0
Gene flow from H3 into H1	1	1	1	1	1	1	0	0	1	1
Gene flow from H3 into H2	29	28	27	48	5	3	6	6	26	32
Gene flow from H4 into H1	0	0	0	0	0	0	0	0	0	0
Gene flow from H4 into H2	0	0	0	0	0	0	0	0	0	0
Gene flow between ancestor H1-H2 and H3	14300	13209	13665	12542	17444	16309	16786	15606	14306	13255
Gene flow between ancestor H1-H2 and H4	5	3	1	1	5	6	2	2	6	3
NA	13	11	14	10	13	11	11	11	10	10
None	6716	7820	7359	8489	3928	5090	4602	5795	6658	7713

H1	Indo-Pacific Bottlenose dolphin	Indo-Pacific Bottlenose dolphin	Pilot whale	Pilot whale	Pilot whale	Pilot whale	Indo-Pacific Bottlenose dolphin	Indo-Pacific Bottlenose dolphin	Indo-Pacific Bottlenose dolphin	Indo-Pacific Bottlenose dolphin
H2	Killer whale	Killer whale	Indo-Pacific Bottlenose dolphin	Indo-Pacific Bottlenose dolphin	Indo-Pacific Bottlenose dolphin	Indo-Pacific Bottlenose dolphin	Bottlenose dolphin	Bottlenose dolphin	Bottlenose dolphin	Bottlenose dolphin
H3	Beluga	Beluga	Narwhal	Narwhal	Beluga	Beluga	Narwhal	Narwhal	Beluga	Beluga
H4	Harbour	Finless	Harbour	Finless	Harbour	Finless	Harbour	Finless	Harbour	Finless
Gene flow from H1 into H3	3	1	80	75	72	72	45	37	47	39
Gene flow from H1 into H4	0	0	1	0	1	1	0	0	0	0
Gene flow from H2 into H3	575	475	32	33	36	29	30	40	38	37
Gene flow from H2 into H4	0	0	0	0	0	0	0	1	0	0
Gene flow from H3 into H1	1	1	3	2	3	3	2	2	3	2
Gene flow from H3 into H2	33	48	3	3	2	1	2		5	2
Gene flow from H4 into H1	0	0	0	0	0	0	0	0	0	0
Gene flow from H4 into H2	0	0	0	0	0	0	0	0	0	0
Gene flow between ancestor H1-H2 and H3	13686	12641	17651	16509	17001	15778	17979	16835	17318	16117
Gene flow between ancestor H1-H2 and H4	1	2	7	3	1	2	8	3	4	3
NA	11	10	13	12	12	10	18	18	17	14
None	7234	8365	3753	4905	4415	5645	3459	4606	4113	5328